SPECIAL LIMITED ENROLLMENT! EXPIRES MIDNIGHT, AUGUST 14, 1966

A board of doctors creates a new kind of health plan for people over 40 only!

Gives you extra cash* over and above your present hospital insurance for the "danger years" ahead and—for the first time—actually pays money to help keep you well!

If you are over 40, you can qualify for the new 40-PLUS BENEFIT PLAN, if you mail your Enrollment no later than Midnight, August 14, 1966—and you can enroll for only $1.00!

This, surely, is among the greatest values, as well as the most unusual health insurance program, ever offered to men and women over 40! Think of it. Simply by the stroke of your pen, you can now get the valuable "extra cash" protection you've wanted at the very time when you are most apt to *need* it . . . *all at a cost substantially less than you might expect!*

How the 40-PLUS BENEFIT PLAN
Differs from Ordinary Health Insurance

The 40-PLUS Benefit Plan has been created by an insurance company *run by doctors,* the Physicians Mutual Insurance Company, which has specialized in health and accident protection for physicians, surgeons and dentists *exclusively* for more than 63 years. Now this fine old "doctors company" offers a wonderful *new* "extra cash" plan to men and women over 40! And you may enroll during this Limited Enrollment Period—*without having to see a company representative and without any red tape.*

In short, if you are over 40, you can now qualify for 40-PLUS. No other qualifications are required—provided you enroll during this Limited Enrollment Period.

How 40-PLUS Helps Your Doctor Keep You Well

As you know, and as your doctor will tell you, people who have regular physical examinations have a better chance to stay well and live longer. For example, doctors know that if cancer is discovered in its early stages there is a much better chance of curing it. To encourage you to see your doctor regularly, 40-PLUS will pay up to $10 to help pay the cost of an annual routine physical check-up. You see *your own* doctor any time within 60 days after you receive your notice—but only if you want to.

But, of course, even if you see your doctor regularly, you can *still* be struck by sudden accident or illness and land in the hospital tomorrow. This is especially true during the dangerous "over 40" years when cancer, heart attack and other serious diseases are most apt to strike. That's why 40-PLUS also pays *extra cash* benefits direct to you—in addition to any other insurance or Medicare—for you to use any way you wish.

40-PLUS and the "Danger Years"

Of course, like most people over 40, you probably have *some* hospital insurance. But, as everyone knows, the most complete hospital insurance—even Medicare—simply doesn't cover everything. The fact is, you need *more* protection.

But now that you're over 40, now that you've entered the "danger years," *it may be difficult* to obtain the extra protection you need at a price you can *afford*—or, because of the condition of your health, you may not be able to obtain it *at any price!*

That's why the new 40-PLUS Benefit Plan is so important to *you*—it brings you the hard-to-obtain "over 40" protection you need, at remarkably low rates. For only pennies a day, 40-PLUS will give you extra cash to help fill the "financial gap" probably *not* covered by your present insurance or Medicare.

And remember this—even if your basic *hospital* expenses are covered—you'll *still* need help with all your *regular household expenses!*

Think for a moment—if you're a *husband, father and breadwinner,* and you're suddenly hospitalized, what happens? Your income stops. Your expenses go up. Even if you have some kind of "salary insurance," it probably won't come *close* to replacing your full-time pay. It's quite likely that you and your family will never fully recover the *tremendous financial loss!*

If you're a *wife, mother and homemaker,* and are suddenly hospitalized, what happens? Who will look after your family, see that the children get hot meals, are properly clothed? Who will do the laundry, the marketing, the cleaning? Your husband may lose time from his job . . . friends and relatives may have to help out temporarily . . . you may even have to hire full-time domestic help! *Everything will be upset.* Debts may be incurred, savings may be *lost*—worse still, peace of mind may be *shattered,* and even recovery can be seriously delayed!

If you're *over 65,* and are suddenly hospitalized, what happens? Medicare *won't* pay *all* of your hospital expenses or *any* of your household expenses. Most senior citizens can't afford to dip into savings it may have taken a lifetime to accumulate . . . or become a "burden" to their children or community. Surely *you* wouldn't want to become "dependent" after all the years it has taken you to secure your independence.

Now you can stop worrying—now that you can obtain the remarkable two-way protection of 40-PLUS.

Actually, important as all these extra cash benefits are, they are far from the only advantages you can now enjoy . . . *if you act before the enrollment deadline.*

For example:

Benefits Tax-Free—Can't Be Reduced

- *For as long as you live* and continue to pay your premiums, we will *never* cancel or refuse to renew your policy for health reasons—and we guarantee that we will never cancel, modify or terminate your policy unless we decline renewal on all policies of this type in your *entire* state. Furthermore, *your benefits will never be reduced—and all your benefits are tax-free!*

Pays In Addition To Your Other Insurance

- Yes, the 40-PLUS Benefit Plan pays you *extra cash* in addition to any other company's health insurance you may carry, individual or group—even pays you in addition to Medicare! Of course, you may have only one like policy with Physicians Mutual.

Surprisingly Low Cost

- With these wonderful "keep well" and "get better" benefits, you might *expect* 40-PLUS to cost much more than other health plans—but, in fact, it costs considerably *less* than you might expect! Only $3.95 a month from age 40 through age 64—only $6.95 a month when you are 65 or over—no *additional* premiums can ever be assessed—and, regardless of your age, your first month *is only $1.00!*

A Respected Company

- As important as all the valuable benefits, the low cost, and ease of enrollment is this vital fact: Your policy is backed by the resources, integrity and reputation of the *Physicians Mutual Insurance Company,* "the doctors company," specializing in health and accident protection for *physicians, surgeons* and *dentists* all across America, for more than 63 years. Doctors *right in your own community* know about us and may actually be insured by Physicians Mutual. (If this is the first you have heard of Physicians Mutual, it's probably because this is one of the very few offerings it has made to the general public.) Serving hundreds of thousands of policyholders throughout the United States direct by mail, Physicians Mutual has its headquarters in Omaha, Nebraska, and is licensed and incorporated in that state. Its Board of Directors is composed *entirely* of respected members of the medical, dental and insurance professions.

How Can They Offer So Much For So Little?

The question is a sensible one; and the answer makes good sense, too: By encouraging our members to see their doctors for routine check-ups each year . . . we hope to be able to keep more people *out* of the hospital. This means *lower claims costs.*

In addition, we have *lower* total sales costs. 40-PLUS is a mass enrollment plan. *All* business is conducted *directly* between you and the company by mail. *No salesmen or investigators are used.*

It all adds up to real savings we share with you by giving you *high* quality protection at *low* cost.

Easy to Enroll—No Red Tape—
No Salesman Will Call!

Simply fill out the short Enrollment below and mail it with $1.00 for your first month's coverage! We will issue your 40-PLUS Benefit Policy (Form P302 Series) *immediately*—the same day your Enrollment is received. This automatically puts your policy in force. Along with your policy, you will receive a simple, easy-to-use Claim Form. When you *need* your benefits, you can be *sure* that your claim will be given "top priority" treatment. In addition, we'll see to it that you receive special forms yearly to take to your doctor for your physical examination.

$1.00 NO RISK ENROLLMENT OFFER

There's No Risk or Obligation—
Read Your Policy Before You Decide!

When you receive your policy, you'll see that it is direct, honest, easy-to-understand. But—and please note this carefully—*if for any reason you change your mind, you may return your policy in 10 days and we will promptly refund your dollar!*

Don't Wait Until the Deadline to Enroll!

Remember, the sooner we receive your Enrollment, the sooner 40-PLUS will cover you! So it's best you fill out and return your Enrollment *now,* before the deadline date arrives.

(Two Enrollments are provided below so that husbands and wives may both enroll. In that case, please be sure to enclose $1.00 for *each* Enrollment.)

*$100 a week paid direct to you

in addition to any other hospital insurance—even Medicare!

Here's how this valuable "extra cash" protection pays off in *your* time of need; $100 a week ($14.28 a day) will be paid *directly* to you *from the very first day* of hospital confinement, *for as long as 52 weeks,* each time you are hospitalized for a new sickness or accident! You get paid for *every* day—even if you are hospitalized for only one day—as much as $5200 for a full year! Even if you are hospitalized for a full *year* and have received your full $5200 in benefits, if you should be so unfortunate as to be hospitalized *again*—you are *still* entitled to all benefits *all over again,* as long as you have been out of the hospital for at least six months between your hospital confinements.

Important: Here is a real "plus" for you if you have been told you are uninsurable. Even if you have suffered from *chronic* ailments in the past, the kinds of conditions that come back again and again or are likely to recur, 40-PLUS *will cover you* for these pre-existing conditions after your policy has been in force for two years.

Naturally, 40-PLUS will cover you for any *new* accident or sickness. Accidents are covered immediately as soon as your policy is in force. After your policy is 30 days old, you are covered for sicknesses which begin thereafter. There are only a few usual exceptions: war, military service, mental disorder or alcoholism, or if something happens "on the job" and is covered by Workmen's Compensation or Employers Liability Laws. You are free to go to any hospital of your own choice that makes a charge for room and board, with these exceptions only: nursing homes, convalescent or self-care units of hospitals, Federal hospitals, or any hospital primarily for treatment of tuberculosis, alcoholism, drug addiction or mental disorder.

URGENT:

WHY THIS OFFER HAS A DEADLINE AND WHY YOU SHOULD ENROLL NOW

This plan is offered to people over 40 *without any qualifications* only during this limited enrollment period. All you need to do is fill in the form below and mail it with your dollar. Your Enrollment must be postmarked no later than Midnight of the date on the form below—*otherwise it cannot be accepted.*

Your policy will be issued the same day we receive your Enrollment, which is why you have nothing to gain by waiting for the last minute. In fact you can actually *lose.* An unexpected sickness or accident could strike without warning—and you will not be covered until your policy is in force.

You are wise to play it safe by enrolling now. Only $1 pays for your first month. Remember: if for any reason you change your mind, you may return your policy within 10 days and your dollar will be promptly refunded. Since there's no obligation and you risk nothing, why not mail your Enrollment today?

Your Guide to 40-Plus Benefits

17 Important Questions Answered

1. What is the 40-PLUS BENEFIT PLAN?
It is a new health insurance plan for people over 40 only—that pays an extra cash income direct to you when you are hospitalized and, in addition, provides a physical examination benefit each year to *help your doctor keep you well.*

2. Why do I need 40-PLUS in addition to my regular health insurance or Medicare?
Probably your present hospital insurance—even Medicare—won't cover *all* your hospital expenses. But even if it did, you would still need help to pay all your regular household expenses while you are hospitalized.

3. Can I collect in addition to any other health insurance or Medicare?
Yes. 40-PLUS pays you *in addition* to any other company's health insurance you carry, group or individual—even in addition to Medicare! Of course, you may have only one like policy with Physicians Mutual.

4. Is there a lot of red tape to qualify?
No. The *only* qualification is that you be 40 or over—even people over 65 are welcome.

5. If I become hospitalized, when do my benefits begin?
$100 a week ($14.28 a day) will be paid directly to you from the very first day of hospital confinement.

6. How long will I be paid?
For as long as 52 weeks (as much as $5200.00) while you are hospitalized for each new sickness or accident. If the full 52 weeks has been used, and the same condition recurs, a new 52-week period will be provided if 6 months has elapsed between hospital confinements.

7. When does my policy go into force?
It becomes effective on the date your Enrollment is received. Accidents are covered on that date. After your policy has been in force for 30 days, you are covered for sicknesses which begin thereafter.

8. What if I have had a health problem that may occur again?
Pre-existing conditions are covered after your policy has been in force for two years.

9. What conditions aren't covered?
Only the usual exceptions: war, military service, mental disorder or alcoholism, or any condition covered by Workmen's Compensation or Employers Liability Laws.

10. Does 40-PLUS pay in any hospital?
You will be covered in any hospital anywhere in the world that makes a charge for room and board, except nursing homes, convalescent or self-care units of hospitals, Federal hospitals, or any hospital primarily for treatment of tuberculosis, alcoholism, drug addiction or mental disorder.

11. Can I drop out any time? Can you drop me?
No matter how many claims you make or how much you collect, we will *never* cancel or refuse to renew your policy for health reasons—*for as long as you live.* We guarantee that we will never cancel, modify or terminate your policy unless we decline renewal on *all* policies of this type in your entire state. *You,* of course, can drop your policy on *any* renewal date.

12. Will my claims be handled promptly?
Yes. With your policy, you will receive a simple, easy-to-use Claim Form. Your claims will be processed quickly and your checks will be sent directly to you.

13. How do I get my "Physical" each year?
40-PLUS actually pays your *own* doctor up to $10 annually toward your routine physical examination (but only if *you* want it). You receive special forms yearly to take to your doctor, so that he can give you your check-up within 60 days.

14. Why are the premiums so low?
Because this is a mass enrollment plan—and no salesmen are used—our volume is higher and our total sales costs are lower.

15. How much does my monthly cost?
Only $1.00, regardless of age. After your first month, you pay only $3.95 a month until age 65; only $6.95 a month from age 65 and over.

16. Why is there a "deadline" date?
In order to offer the Plan to people over 40 without *any* qualifications and still maintain our low rate, we can only make the Plan available on this basis during a limited enrollment period. The deadline date is firm—we cannot accept your Enrollment unless postmarked on or before that date.

17. Why should I enroll right now?
Because an unexpected sickness or accident could strike without warning—and you will not be covered until your policy is in force. Remember, if for any reason you change your mind, you may return your policy within 10 days and your $1.00 will be refunded immediately.

PHYSICIANS MUTUAL INSURANCE COMPANY
115 South 42nd Street, Omaha, Nebraska 68131

Licensed by the State of Nebraska

Fill out and mail to Physicians Mutual Insurance Company, 115 South 42nd Street, Omaha, Nebraska 68131

SPECIAL LIMITED ENROLLMENT! EXPIRES AUGUST 14, 1966

40-PLUS BENEFIT PLAN

EXPIRATION DATE AUGUST 14, 1966

LIMITED ENROLLMENT FORM NO. 8652410

NAME (Please Print) ..... First Middle Initial Last

ADDRESS ..... Street City State Zip No.

I have enclosed my first monthly premium of $1.00 and hereby apply to PHYSICIANS MUTUAL INSURANCE COMPANY, Omaha, Nebraska, for a 40-PLUS Benefit Policy, Form P302. I understand that the policy is not in force until actually issued.

Date..... Signed X ..... Sign Name in Full—Do Not Print

AGE:
DATE OF BIRTH
Month Day Year
SEX ☐ Male ☐ Female
Do you carry other insurance in this company? ☐ No ☐ Yes
(If "Yes," Please List Policy Numbers.)

Please make check or money order payable to PHYSICIANS MUTUAL

Use this extra form for your wife or husband • Enclose $1 for each Enrollment • Please do not detach from form above

40-PLUS BENEFIT PLAN

EXPIRATION DATE AUGUST 14, 1966

LIMITED ENROLLMENT FORM NO. 8652410

NAME (Please Print) ..... First Middle Initial Last

ADDRESS ..... Street City State Zip No.

I have enclosed my first monthly premium of $1.00 and hereby apply to PHYSICIANS MUTUAL INSURANCE COMPANY, Omaha, Nebraska, for a 40-PLUS Benefit Policy, Form P302. I understand that the policy is not in force until actually issued.

Date..... Signed X ..... Sign Name in Full—Do Not Print

AGE:
DATE OF BIRTH
Month Day Year
SEX ☐ Male ☐ Female
Do you carry other insurance in this company? ☐ No ☐ Yes
(If "Yes," Please List Policy Numbers.)

Please make check or money order payable to PHYSICIANS MUTUAL

Deaths and Funerals

Lincoln

CLIFTON — Elliott, 80, 5001 Orchard, died Monday.
Services: 10 a.m. Wednesday, **Roper & Sons'**, 4300 O. Wyuka. Memorials to Warren Methodist. Pallbearers: Harold Dresselhouse, John H. McMahon, Willard Lyness, Dwight Nelson, Richard Heckman, Al Amos.

DOUGLASS—Mrs. Anna, 77, 6500 Havelock Ave., died Sunday.
Services: 10 a.m. Wednesday, Havelock Methodist. The Rev. Albert Gray. Burial, Lincoln Memorial Park. Memorials to the Havelock Methodist Church. **Roper & Sons'**, 6037 Havelock. Pallbearers: Elmer McCoy, Lloyd V. Larson, Kenneth McClure, Lloyd Neal, Harold Daugherty, Dale Stephenson.

EPKE — Miss Anna, 96, Tabitha Home, died Monday. Born July 6, 1870, Aschendorf, Germany. Survivors: brother, August of Plainview, nieces and nephews. Longtime Lincoln resident.
Services: 2 p.m. Wednesday, Carpenter's, Utica.

McCOY — Gary A., 79, Lincoln, died Tuesday. Born Anawan, Ill. Survivors: brothers, Leslie of Decatur, Ark., Harley of Sumner, Wash.; sisters, Mrs. Katie Hultgren of Lebanon, Mo., Mrs. Jennie Woolsey of Scottsbluff, Mrs. Mary Hallingan of Eldorado, Ark., Mrs. Rex Hudson of Duncan, Okla.
Services: graveside, 10 a.m. Thursday, Wyuka. **Metcalf's**, 245 No. 27th.

OBERG — Mrs. Ben (Mae), 81, Tabitha Home, died Tuesday. Survivors: husband, sons, Walter of Waverly, Howard of Lincoln; daughters, Mrs. Mildred Johnson of Ceresco, Mrs. Esther Elmquist of Lincoln; brothers, Ralph Zicafoose of McCook, Bryan Zicafoose of Independence, Mo. Nelson's, Ceresco.

SCHMALE — Mrs. Charlotte, 101, 627 So. 28th, died Tuesday. Member St. Paul United Church of Christ. Survivors: daughter, Miss Freda of Lincoln; grandson, Arthur Schmale of Rochester, N.Y.; granddaughter, Mrs. Kenneth Cobb of Lincoln; four great-grandchildren. **Roper & Sons'**, 1319 N.

SEMIN—Fred C., 81, formerly of 801 So. 36th, died at 926 Oak, Monday. Born in Brainard. Retired farmer and businessman. Lincoln resident 13 years. Survivors: son, Fred A. of Brainard; daughter, Mrs. J. F. (Agnes) Bala of Lincoln; sister, Mrs. Antone Coufal of Seward; three grandchildren.
Services: 9:30 a.m. Wednesday, St. Mary's. Rosary, 7:30 p.m. Tuesday, Hodgman-Splain's. Rev. Raymond Hain. Burial, Calvary. **Hodgman-Splain's**, 4040 A.

SPEIDEL—George, 81, died Sunday.
Services: 10:30 a.m. Thursday, **Umberger's**, 48th & Vine. Fairview.

VANDERGRIEND — Dianne Lee, 19, 2611 So. 35th, died Sunday at Firth.
Services: 10 a.m. Wednesday, Pella Reformed. Adams Memorials to youth work of the Reformed Church. Burial Firth. **Umberger's**, 48th & Vine. Pallbearers: Glen Vanderbeek, Ken Vanderbeek, David Bowens, Ken Hessel, Donald Kroese, Don Languis.

Outstate

BIRKY — Mrs. Mary, 91, Shickley, died Sunday in Geneva. Survivors: son, Elmer S. of Shickley; daughters, Mrs. Lula Boshart of La Junta, Colo., Mrs. Elsie Roth of Loveland, Colo., Mrs. Ella Augustine of Spartansburg, Pa., Mrs. Ruth Horsch of Fossland, Ill.; sister, Mrs. Sarah Beller of Eureka, Ill.; 21 grandchildren, 31 great-grandchildren.
Services: 10 a.m. Wednesday, Salem Mennonite Church, Shickley.

COPELAND—Miss Julia Marie, 59, Union, died Monday in Nebraska City. Survivors: sisters, Mrs. Donald Anderson of Nemaha, Mrs. Gerald E. Norton of Lincoln, Mrs. G. Parker Davis of North Hollywood, Calif.
Services: 2 p.m. Wednesday, Casey's, Auburn. Burial, Nemaha. The Rev. John Hodges.

MAHLER — John H., 76, Sterling, died Monday. Survivors: wife, Vinnie; sons, Lester of Los Angeles, Dr. Delmer of Omaha.
Services: 10 a.m. Thursday, St. John's Lutheran, Sterling. Burial, church cemetery. The Rev. Kenneth Rust.

ORTH—Miss Elizabeth, formerly of Beaver Crossing, died in La Habra, Calif., Sunday. Survivors: sister, Miss Margaret of Colorado Springs, Colo.; nieces and nephews.
Services: 9 a.m. Thursday at Sacred Heart Catholic, Beaver Crossing. Rosary, 8 p.m. Wednesday. Carpenter-Woods, Utica. Rev. Gregory Petrus. Burial, Beaver Crossing. **Wood's**, Seward.

PUMP—Louis, 85, Bennet, died Monday in Lincoln. Farmed near Palmyra and Bennet until retirement several years ago. Survivors: wife, Lucy; sons, Arthur of Grant, Roy and Howard, both of Bennet; daughters, Mrs. Leslie Burge of Lincoln, Mrs. Virgil Jensen of Bennet, Mrs. Wesley Hilmer of Clinton, Minn.; brother, Edward of Palmyra; sister, Mrs. Minnie Smith of Lincoln; 10 grandchildren; five great-grandchildren. **Wadlow's**.
Services: 10:30 a.m. Thursday, **Umberger's**, 48th & Vine. Fairview.

VANDERGRIEND — Dianne Lee, 19, 2611 So. 35th, died Sunday at Firth.
Services: 10 a.m. Wednesday, Pella Reformed. Adams Memorials to youth work of the Reformed Church. Burial, Firth. **Umberger's**, 48th & Vine. Pallbearers: Glen Vanderbeek, David Bowens, Ken Hessel, Donald Kroese, Don Languis.

SUKOVATY—Rudolf Sr., 71, Wilber, died Monday in Omaha. Survivors: sons, Rudolph Jr. of Wilber; daughter, Mrs. Dorothy Kovar of Wilber.
Services: 2 p.m. Thursday, Zajicek's, Wilber. Burial, Bohemian, Wilber. The Rev. K. O. Zavadil.

TURNER—Frank W., 81, Beatrice, died Monday. Survivors: son, Eldon A. of Grosse Point Woods, Mich.; daughter, Mrs. Louis Hetherington of Beatrice; brother, Roy of Colorado Springs.
Services: 10 a.m. Thursday, Griffith-Fox-Hovendick, Beatrice. Burial 3 p.m. Thursday, Kearney. The Rev. J. Waldo Greer.

VAVRA—Sophia, formerly of Bee, died at Beatrice Monday. Survivors: brothers, Frank of Rising City and Edward of Burlington, Colo.; sisters, Mrs. Adolph Coufal of Gresham, Mrs. Louis Coufal of Ulysses, Miss Anna Vavra of Milford.
Services: 9 a.m. Thursday at St. Wenceslaus Catholic in Bee. Rosary, 7 p.m. Wednesday at Wood Chapel, Seward. Rev. Thomas L. Holoman. Burial, Bee. **Wood's**, Seward.

VYHNALEK—Frank R., 58, of Crete, died Monday. Survivors: wife, Tillie S. of Crete; daughter, Mrs. Ernest Schlichtemeier of Lincoln; mother, Mary of Lincoln; sisters, Mrs. Frank Burianek of Lincoln, Mrs. Adolph Halada of Crete; brothers, Anton E., Thomas, both of Lincoln, William and Emil, both of Crete; three grandchildren.
Services: 2 p.m. Thursday, Kuncl Chapel. Rev. Cecil B. Green. Burial, Crete Riverside. **Kuncl's**, Crete.

WALTRIP — Janet Marie, 6, Grafton, died Saturday. Survivors: mother, Mrs. Richard Yaeger; brother, Robert; grandparents, Mr. and Mrs. Frank Rolfes of Grafton.
Services: 9 a.m. Wednesday, St. Helena, Grafton. Burial, Holy Cross, Grafton. Rosary, at the church Tuesday at 8 p.m. Kohler's, Sutton.

WARNICK—Arthur J., 53, Auburn, died Sunday. Survivors: wife, Marguerite; son, George at home; Walter of Lawson, Mo.; sister, Miss Marie of Chunchula, Ala.; mother, Mrs. Cynthia of Auburn.
Services: 10:30 a.m. Wednesday, Casey's, Auburn.

Human Needs, large and small, Are Satisfied Daily . . .

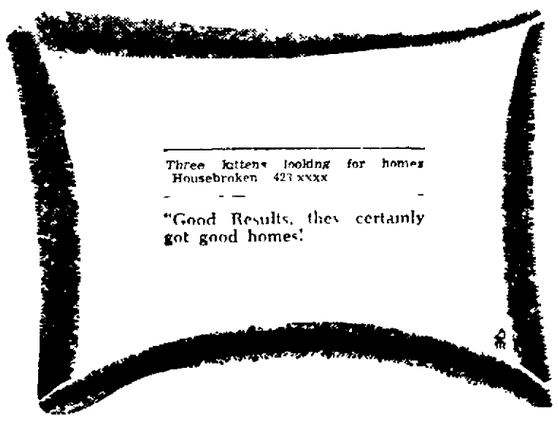

because people read the good news of Journal-Star Classified

DIAL 477-8902

JOURNAL-STAR WANT ADS

'Guidelines Instead of Regulation'

Decision By Education Bd.

On a 3-1 vote, with one member abstaining and the sixth absent, the State Board of Education has decided its written standards about educational programs in elementary-only school districts will be called guidelines, instead of minimum rules and regulations.

Close to 1,000 persons, almost all in opposition, appeared this spring when the state board sponsored a public hearing on the proposed guidelines.

A series of six statewide workshops with rural school board members and county superintendents to go over the proposals will begin July 19.

Board members reported some of the greatest objection they find to the proposals stems from their being called rules and regulations.

Since there is no penalty within the State Board's power to impose upon rural schools not meeting the program standards, Board President Frank Landis said "I don't see how they can be called rules.

Simmons Opposed

"All you are doing is setting up what the State Board thinks is an adequate Class One school." Landis added, "and it doesn't make any difference whether you call them rules or guidelines."

But it made a difference to Robert Simmons Jr. of Scotts Bluff. He voted against the motion.

He said the State Board is "being pushed around by a real small group of people," whom, he said, "don't really know what they are opposed to."

By taking its action, Simmons said the board has adopted a "wishy-washy" position.

"Now we have told the Legislature we didn't have the courage to do it," he said. Simmons noted a 1955 state law made it the duty of the state board to establish minimum rules and regulations for all schools, including rural elementary schools.

In its later deliberations Tuesday, the board was to discuss a pair of recommendations made by State Commissioner Floyd Miller.

Salary Increases

One would allow the State Education Dept. to build its budget for 1967-69 on the basis of 10% annual salary increases, instead of 5%.

Another would change board policy on the subject of reorganization.

Miller's proposal would have the board "encourage and give primary consideration to the formation of adequate unified school districts under a single board of education. Other types of reorganization may be considered when they will improve educational opportunity for pupils and when they do not place obstacles in the way of the future formation of adequate unified districts."

Tuesday morning the board okayed a revised state vocational rehabilitation plan. One feature of the new plan permits the use of Social Security trust fund money for serving Nebraska handicapped persons and also allows the department to add at least one staff member.

A September public hearing was scheduled on a proposed new kind of teaching certificate — a special services certificate.

New Television Network Will Start in '67

New York (AP) — Plans for a new nationwide television network were announced by millionaire industrialist Daniel H. Overmyer.

Overmyer told a news conference the new network, to be called the Overmyer Network, or "ON," will begin broadcasting with about 100 stations on Sept. 11, 1967.

It would be the first major television network since the American Broadcasting Co. in 1948. One of ABC's former television network presidents, Oliver Treyz, will be president of ON, Overmyer said.

The Overmyer network plans eight hours of programming a day, including two hours of news and a two-hour entertainment show broadcast from Las Vegas, Nev., plus live and taped entertainment, sports and public service shows.

Rich Deposits

London (AP) — There are rich bauxite deposits in Jamaica.

Daily Record

ACTIVITY SUMMARY

Arrests	12	Fire Alarms	11
Accidents	7	Jailed	48
Bad Checks	2	Juveniles	1
Births	5	Rescue Calls	3
Bites	1	Sex Crimes	0
Crimes	1	Stolen Cars	2
Deaths	2	Thefts	5
Drunks	19	Traffic Crt.	87
Fires	3	Vandalisms	1

MARRIAGE LICENSES

Trauthen, Thomas E., North Platte — 24
Sherwood, Virgina, Elk City — 22
Paschall, William Jr., Ft. Riley, Kan. — 23
Kerns, Ellen, Humboldt — 23
Erps, William J., Omaha — 58
Mohr, Adeline, Omaha — 51
Hayes, Malcolm S., Hastings — 46
Judy, Dorotha L., Hastings — 48

DIVORCES

Petitions—Extreme Cruelty

Notta, Gwendolyn Ruth v. James Keith—no address. Wife asks custody one child, child support. Married 1961, Washington, D.C. (DC)

Vietz, Videll v. Melvin Marvin—5230 No. 72nd. Wife asks custody two children, child support. Married 1960, Harvey, N.D. (DC)

Merz, Lillian A. v. George F.—No address. Wife asks alimony. Married June 15, 1966, Lincoln (DC)

Decrees—Extreme Crulety

Taber, Timothy E. v. Barbara A.—No address. Husband granted custody four children. Married 1959, Lincoln (DC)

Shores, Sharon D. v. Charles M.—No address. Wife granted custody one child. Married 1957, Lincoln (DC)

Killen, Howard v. Evelyn C.—No address. Wife granted custody two children, $28 mo. child support. Married 1954, Thief River Falls, Minn. (DC)

COURTS

All pleaded guilty unless indicated. All Municipal Court unless indicated as County (CC), District (DC), or Federal (FC). Age, address listing as shown by court record. Court costs in addition to fine amounts. Municipal Judges Thomas McManus, Acting Judge Donald Grant, Co. Judge Ralph Slocum; Dist. Judge Elmer M. Scheele; Federal Judge Robert Van Pelt.

Taking Auto Wrongfully

Farley, Howard D.—17, 3140½ O, (allegedly Thurman D. Flannagan), innocent plea, dismissed at county attorney's request (CC)

Minor Possessing Liquor

Rees, James R.—no age, Norfolk, $100.

Strom, Terry L.—no age, 2501 L, dismissed by city atty.

Disturbing Peace

Bodfield, Jerry A. — 22, 1619 So. 16th, (allegedly of Dorothy I. Moore), no contest, $25, (CC)

Busing, Dean D.—no age, 4600 Greenwood, $10.

Wikens, Frank C. Jr.,—no age, 410 No. 73rd, $10.

Assault and Battery

McBride, Alexander A. — 56, 1306 Furnas, (allegedly Sally McBride), $50; Count 2, intoxication, $25, (CC).

TRAFFIC

Drunk Driving, 1st
Suspended 6 mo., $100 fine

Hammond, Royce E.—27, 1722 No. 28th, innocent plea, trial Sept. 19, $500 bond.

Nolan, Barney — 25, 2131 No. 32nd, innocent plea, trial Sept. 22, $500 bond, second count, negligent driving, innocent plea, trial Sept. 22, third count, leaving accident scene, innocent plea, trial Sept. 22.

Driving on Suspended License
Suspended year, 30 days jail

Britton, Teddy J.—29, 1903 R, innocent plea, trial Sept. 22, $500 bond.

Dietrich, Steven H.—17, 2425 So. 56th, innocent plea, trial Sept. 22, $500 bond.

Judson, Kenneth R.—31, 1124 N, innocent plea, trial Oct. 7, $500 bond.

Thomas, Henry—53, 1937 T, innocent plea, trial Sept. 26, $500 bond.

Careless Driving

Rumbaugh, Earnest—63, 635 So. 9th, $25.

Negligent Driving

Dougherty, Terry—17, 4815 Hartley, $10.

Frohlich, Richard L.—19, Eagle, $15.

Goodwin, Lynn E.—16, 2130 No. 63rd, $20.

Hartshorn, Paul H.—25, 3460 No. 52nd, $20.

Hilden, William — 23, 1801 Adams, $15.

Merrill, Harold—55, 221 No. 4th Ave., $15.

Rudolph, Thomas D.—19, 1838 Dakota, found guilty on innocent plea, $15.

Speeding
15 mph or more over

Crandall, Robert L.—23, 2725 So. 17th, (85/65), $34 by waiver; **Henriksen**, Ralph H.—48, 7251 Seward, (40/25), $25; **Olson**, John P.—31, 1672 Woodsview, (50/35), $27.

Peterman, Kent C.—22, Seward, (40/25, $25; **Rafferty**, David E.—23, 2702 No. 27th, (80/65), $25; **Stotts**, Albert E.—25, 6200 Ballard, (80/65), $25.

REAL ESTATE TRANSFERS
All houses over $20,000 unless indicated

Sacks, H. Wayne and **Olson**, Winifred P. — part S18, T10N, R8E, $56,000.

Martens, Leon V. to **Thierstein**, Samuel T. —Part S1, T10N, R6E, $25,000.

BANKRUPTCIES
First figure liabilities, second assets.

Wolfe, Marvin Eugene — No age, 4432 Touzalin, service man, $3,899.45, $500 (FC)

Grady, Paul Herman — No age, 1612 So. 10th, ward attendant, $3,817.70, $81, (FC)

Grady, Delores Darlene — No age, 1612 So. 10th, ward attendant, $3,817.70, $81, (FC).

Crash Kills 25

Potgietersrus, South Africa (AP) — Twenty-five Africans were killed when a train hit a bus in which they were traveling at a level crossing. Another 28 Africans in the bus were injured, three of them critically.

Callan Says Interties Are Needed

Washington (AP) — Nebraska must keep moving ahead with electric power generation and generation and interties to take care of increasing demands or there may be some failures again next year in event of a hot, dry summer, Rep. Clair Callan, D-Neb., said.

"We must have more interties and more generation," he said at the weekly Nebraska Congressional delegation breakfast in discussing the temporary blackouts Monday in some parts of the state.

Callan, former chairman of the Nebraska Power Review Board, told reporters later the cost of beefing up the power system in the state would be substantial.

An intertie with the Bureau of Reclamation power system which has plants in the Dakotas would be helpful, he said.

He understands, he added, that Consumers Public Power District has a plan for a possible atomic plant and that the Nebraska Public Power System plans a plant. He said he did not know whether this plant would be atomic or conventional.

Discussing tie lines, he said Nebraska has been paying 100 percent of the cost of heavy transmission line. If the Bureau of Reclamation paid for a tie line, he said, the cost could be spread over the entire Missouri River Basin. This, he said, would reduce the amount the state would have to pay compared with the cost of building its own transmission lines.

Attending the breakfast from Lincoln were Mr. and Mrs. George Cunningham and family.

River Span Is Favored

Project Eyed At Sioux City

Gov. Frank Morrison said he would like to see a Missouri River bridge in the greater Sioux City area put on the National Inerstate Highway System.

But both Morrison and State Engineer John Hossack said the possibility appears remote.

Both conferred Monday with Mayor Ernest Albertson of South Sioux City.

Nebraska and Iowa officials agree a second bridge is needed, but there is a financing problem to be worked out.

Nebraska and Iowa senators introduced a bill in Congress to provide for a 2.4-mile extension of the Interstate system in the Sioux City area.

Included is a new bridge which would connect U.S. 77 near South Sioux City at a point where U.S. 20 would be located.

Hossack said the two states could apply for 50% federal matching money to build the multimillion-dollar bridge as part of primary road system.

NU Receives Grants From Health Service

Washington, D.C.—The U.S. Public Health Service has awarded two grants to the University of Nebraska for training and study in arthritis and metabolic diseases and neurology, according to Rep. Clair Callan, both to the College of Medicine.

The National Institute of Arthritis and Metabolic Diseases has granted $15,300 to the University for a one-year research project in "Metabolic Changes in Tissue During Acute Acidiosis."

The National Institute of Neurological Diseases and Blindness has granted $62,916 to the University to finance a training program in neurology.

Mrs. Schmale Is Dead at 101

Mrs. Charlotte Schmale of 627 So. 28th, died Tuesday at the age of 101. Funeral services are pending.

Miss Schmale was a member of the St. Paul United Church of Christ.

Survivors include a daughter, Miss Freda Schmale of Lincoln; grandson, Arthur Schmale of Rochester, N.Y., and granddaughter, Mrs. Kenneth Cobb of Lincoln.

Going to move soon? Be sure to notify the Circulation Department, giving both your old and new address.

Power Trouble Also Affected Other States

Power failures or shutdowns affected several states surrounding Nebraska, including Iowa, Missouri and North and South Dakota.

In Iowa, some customers of Iowa Power and Light Co. suffered temporary interruptions in their service as scorching heat boosted the output of power to a record high of 494,000 kilowatts during the peak period Monday afternoon.

The excessive demand, primarily from heavy air conditioning use, caused some transformers to become overloaded and short-circuited power to small clusters of homes, according to the company.

The Union Electric Co. in St. Louis, Mo., declared an emergency Monday and cut off power to wide areas of the city and its suburbs for up to two hours.

A spokesman said the company feared a massive power failure as consumption reached a record 3,200,000 kilowatts in 106-degree heat.

He said the shutdowns would continue until the heat wave breaks.

Hugh Mangskau, an official of the Montana Dakota Utility Co., which serves north central and western North Dakota and central South Dakota, said the short-duration electrical outage in the Dakotas Monday morning was related to an electrical failure in Nebraska.

He said the failure occurred because the Bureau of Reclamation transmission lines south and east of Bismarck, N.D., opened. When this happened the speed of the bureau's water-driven generators increased, upping the frequency beyond the usual 60 cycles per second.

When this happened, MDU equipment automatically switched off because the high frequency surge could have ruined it.

TV Radio

TUESDAY

Channels Seen in Lincoln
3 KMTV (NBC) Omaha
6 WOW (CBS) Omaha
7 KETV (ABC) Omaha
10 KOLN (CBS) Lincoln (Same as 11 Grand Island)
12 KUON (ETV) Lincoln

Symbol Explanations
© Color (R) Repeat
(P) Preempted

EVENING

6:00 p.m. News (All but 7 12)
7 Death Valley Days
© Hearst newspaper empire
12 Frontiers of Science
6:30 3 My Mother, Car—Comedy
© Mother acts like magic genie; makes children's wishes all come true (R)
6 Daktari—Adventure
© Paula removes bullet from killer while given instructions via walkie-talkie (R)
7 Combat—War Drama
Saunders baby-sits small German girl whose father he has just killed (60m-R)
10 Cheyenne—Western
Sioux youth helps Cheyenne search for missing 10-year old white boy (60m)
12 Type Right; Schmidt
7:00 3 Pease Don't Eat Daisies
© Jim, Joan argue when she mistakenly thinks he has criticized her new play
12 America's Crises
2-part examination of poverty in urban areas; government, private projects
7:30 3 Dr. Kildare—Drama
© Brilliant doctor is crippled, placed in Kildare's care, with whom he clashes (R)
6 10 Hippodrome—Variety
© Guest host Allan Sherman, songstress Linda Bennett, Grenadier Guards band
7 McHale Navy—Comedy
McHale, Carpenter both want to escort lady war correspondent in islands (R)
8:00 3 NBC Movie—Drama
© 'Proud Rebel' Poor Southerner leaves home to hunt doctor to cure his mute son. Alan Ladd, Olivia de Havilland, Dean Jagger ('58)
7 F Troop—West. Comedy
Indian-hating Major invents new rifle to destroy peaceful Hekawi tribe (30m)
12 U.S.A.—Music
Report on modern music composers. Elliott Carter and Leon Kirchner (30m)
8:30 6 10 Petticoat Junction
© Betty Jo 1st excited then fearful when she catches bridal bouquet at wedding
7 Peyton Place—Serial
Sandy appeals to Rita
12 French Chef—Cooking
Paella a l'Americaine
9:00 6 CBS Reports—Document
Report, comments on both sides of Civil Rights battles in South today (30m)
7 Fugitive—Adventure
After Kimble takes job in boys' club, he learns his boss is ex-policeman (R)
10 Face Nebraska
12 Symphony Concert
National Orchestra of Washington with featured violinist James Buswell IV
9:30 6 Your Question Please
© May phone in questions
10 Other View of News
10:00 News (All stations)
10:15 7 Movie—Musical ('39)
'3 Smart Girls Grow Up' Girl helps 2 older sisters in love affairs. Deanna Durbin, Robert Cummings
10:20 6 Movie—'Face of Fire'
People applaud but shun hero with burned face. James Whitmore ('59 80m)
10:30 3 Johnny Carson—Variety
© Joey Bishop subs all week
10:35 10 Merv Griffin Show
Humorist Roger Price (90m)
11:45 7 Movie—Adventure ('4)
'Daughter of Jungle' Girl living in jungle. Lois Hall
12:00 © 3 Late Edition of News
12:05 10 Tomorrow's News

WEDNESDAY

MORNING

Weekdays
6:30 6 Summer Semester
6:45 10 Cartoon Party—Child
6:55 7 Thought for Day—Rel.
7:00 3 Today—Variety Show
6 Understand World (Wed)
6 Cartoons (Thurs.)
6 Social Security (Fri.)
7 Farm Topics—Discuss.
10 Morning Show—Var.
7:15 6 American Work (Fri.)
7:30 6 Mike Wallace News
7 Calendar (Wed.)
7 Space Adventure (Thu.)
7 Homestead USA (...)
7:45 7 Social Security (Wed.)
8:00 6 10 Capt. Kangaroo (Mon.)
7 Ben Casey (Tues.)
9:00 © 3 Eye Guess, Cullen
© 6 Jack LaLanne Program
7 King Odie—Cartoons
10 Romper Room School
9:15 7 Casper Ghost Show
9:25 3 NBC News: Vanocur
9:30 3 Concentration—Quiz
6 McCoys (Mon.-Fri.)
© 6 Green Thumb (Wed.)
© 6 Martha's Kitchen (Thu.)
7 Romper Room School
12 Come With Me
9:50 10 Accent: Rita Shaw
10:00 © 3 Chain Letter: Murray
6 10 Andy of Mayberry
7 Super Market Sweep
10:30 © 3 Showdown: Pyne
6 Dick Van Dyke Show
7 Dating Game Quiz
10 World Turns—Drama
11:00 © 3 Jeopardy: Fleming
6 10 Love of Life—Drama
7 Donna Reed Comedy
11:25 6 Doctor House Call
10 CBS News: Trout
11:30 © 3 Swingin' Country
© Major league all-star game
6 10 Search Tomorrow
7 Father Knows Best
11.45 6 10 Guiding Light—Dra.
11:55 3 NBC Day Report

AFTERNOON

Weekdays
12.00 © 3 6 Noon Edition
p.m. 7 Merv Griffin—Variety
10 RFD: John Ludwig
12:25 © 3 Over Garden Fence
12:30 6 World Turns—Drama
12:35 © 3 Conversations: Olson
12:55 3 NBC Report: Kalber
1:00 © 3 Days of Our Lives
6 10 Password—Quiz
1:30 3 Doctors—Serial
© 6 10 Houseparty—Variety
7 A Time For Us—Serial
1:55 7 Women News, Saunders
2.00 © 3 Another World-Drama
6 10 To Tell Truth
7 General Hospital
2:25 6 10 CBS News: Edwards
2:30 © 3 You Don't Say—Quiz
6 10 Edge of Night
7 The Nurses—Serial
3:00 © 3 Match Game—Quiz
6 10 Secret Storm—Drama
7 Dark Shadows—Serial
3:25 3 NBC News—Nickerson
3:30 © 3 Let's Make A Deal
6 Mike Douglas—Variety
Co-hostess Sheila MacRae
7 Where Action Is
10 Cartoon Corral
3.55 © 3 Cartoons—Children
4:00 7 Movies:
Wed. 'Roadblock' ('51 91m) Investigator turns crooked when falls for gold-digger. Chas. McGraw, Jean Dixon
Thu. — 'Hells Crossroads' Western. Jesse James gang battles law (Peggie Castle, Stephen McNally) ('57,90m)
Fri. — 'Action in Arabia' Newsman probes pal's death uncovers Nazi plot. George Sanders, Virginia Bruce
4:30 © 3 Best Cartoon (W.,F.)
4:30 © 3 Huckleberry (Thu.)
10 Lone Ranger (Tu-Th)
© 10 Yogi Bear (Wed.)
© 10 Woodpecker (Fri.)
12 Off Record (Wed.)
12 Big Picture (Thu.)
12 Local Issue (Fri.)
5:00 3 Superman (M.,W.,F.)
5:00 3 Zorro (Thu.)
6 Leave It to Beaver
10 Rifleman—Western
12 Outdoors (Tue., Fri.)
12 Off Record (Wed.)
12 Calendar (Thu.)
5:15 3 Friendly Giant
5:30 © 3 Huntley-Brinkley
© 6 10 CBS News: Cronkite
7 ABC News: Jennings
12 What's New—Child
5:45 © 7 News, Weather—Live

Radio Highlights

TUESDAY
11:00 a.m. Wagner's Music: KFMQ. Wagner's 'Parsifal' orchestral.

WEDNESDAY
10:45 a.m. Lincoln Horse-Race: KFOR. Daily predictions.
12:15 p.m. Farm Notebook: KLOL. Bill Morris hosts (page 1)
9.00 p.m. Classical Hour: KFMQ. Pergolesi 'Concertino 2'

LOCAL RADIO
KFAB (1110-NBC)—Omaha
KFOR (1240-ABC)—Lincoln
KLIN (1400)—Lincoln
KLMS (1480-MBS)—Lincoln
KLOL (1530-D)—Lincoln
WOW (590-CBS)—Omaha

FM RADIO
KFAB-FM (99.9mc)—Omaha
KFMQ-FM (95.3mc)—Lincoln
KWHG-FM (106.3mc)—Lincoln
KQAL-FM (94.1mc)—Omaha
KWBE-FM (92.9mc)—Beatrice
WOW-FM (92.3mc)—Omaha

World Today

Negroes Find Town's Swimming Pool 'Private'

Grenada, Miss. (AP)—Twenty-five Negroes were told they would have to have a membership card to swim in a city-owned pool at Grenada, Miss., but a racially mixed party went swimming in the city's main tourist attraction, Grenada Lake.

The pool manager told the Negroes that the pool, leased by the Kiwanis Club, is private. "The thing is, unless you've got a membership card, you can't come in," he said.

The Negroes left quietly after asking how to get a card.

About 20 civil rights workers cavorted in the lake which was developed with federal funds. A caretaker said the reservoir had been desegregated "since the Eisenhower administration."

Honeymoon for Three

Washington (UPI) — For Luci Baines Johnson, it will be a honeymoon for three. A Secret Service agent will be tagging along.

The law said the Secret Service is to protect the President and his "immediate family," and the way the agency sees it, Luci's marriage to Patrick J. Nugent on Aug. 6 "doesn't change that status."

Luci Johnson

***Luci's personal preference* would be for more privacy, according to a White House aide, but she will not have a say in the matter.**

The President's younger daughter said she plans to live in a small apartment somewhere in Washington when she returns from honeymooning at a still undisclosed location. She said she will definitely not live in the White House. Wherever she and Nugent reside, big brothers from the Secret Service will be watching.

Cloudburst in Ohio

Sandusky, Ohio (UPI) — A state of emergency was declared Tuesday when nearly 10 inches of rain pounded this Lake Erie city in a 10-hour deluge, sending streams as deep as five feet coursing through city streets.

There were no reports of casualties.

The first floor of a hospital was flooded, homes and businesses were inundated, and Erie County sheriff's deputies began evacuating persons from suburban housing developments. Some residents of nearby Perkins Township also were evacuated.

A troop of the Ohio national guard was mobilized to aid in the emergency, and amphibious vehicles were brought in.

More than 9.5 inches of rain slammed down on the city between 2 a.m. and 10 a.m., according to the Weather Bureau.

Trainmen Ask Raise

Cleveland (AP) — The Brotherhood of Railroad Trainmen has asked the nation's railroads for a 25¢ increase in pay for about 140,000 workers.

"The nation's trainmen have been increasing productivity for years and deserve an increase in income for this increase in production," said Brotherhood president Charles Luna in announcing the package the BRT is seeking.

Other items in the package include a cost of living adjustment based on the consumer price index, a guaranteed monthly wage for roadmen and a guaranteed weekly and monthly income for yardmen.

The Brotherhood also is asking the addition of Good Friday, Veterans Day and the employe's birthday to the present seven paid holidays a year, a $2,000 boost in the life insurance provision in the health and welfare contract to $6,000 per employe and the awarding of $2,000 life insurance to retired employes. The retired get no insurance now.

University Overhauled

Tokyo (AP)— The Chinese Communist party has approved a major overhaul of its university system.

Students in the liberal arts will have their academic studies shortened to two years and spend the rest of their time in practical training among farmers, laborers and soldiers, under the plan.

The Communist party newspaper Peking Peoples Daily gave its approval to a proposal it said was made by students of the Chinese People's University in Peking.

The proposal was in line with the current cultural purge in which several top party officials have been fired on charges of propogating ideas contrary to the teachings of Mao Tze-tung. The seven students said:

"The present system places emphasis solely on learning from book and does not give students the opportunity for practical experience, and in this sense runs counter to the theory of Chairman Mao Tpe-tung."

The students noted that young Chinese now attend primary school for six years, middle school for six years, and university normally for five years.

Japanese Concerned

Tokyo (UPI)—Prime Minister Eisaku Sato said he told Secretary of State Dean Rusk "candidly" that Japan was concerned over expansion of the Vietnam war.

Sato made the statement in a policy speech to both houses of the Diet (Parliament) after Emperor Hirohito formally opened a 20-day special session called to authorize Japan's participation in the Asia Development Bank.

Rusk was in Japan last week as head of the U.S. delegation to the fifth U.S.-Japan ministerial conference.

New Social Gospel

Geneva (UPI) — Churchmen from 90 nations began discussion on Christain solutions to the ills of modern society in the first major forum on world social problems in 30 years.

About 400 delegates, including representatives from the Vatican and the Soviet Union were on hand for the 12-day conference considered a new high in interfaith collaboration.

The Vatican's participation was considered especially significant in view of the ecumenical discussions now under way between Roman Catholic and Protestant church groups. Not only did a Roman Catholic group attend, but it also took a direct part in preparations for the conference.

The World Council of Churches, sponsor of the session, hopes to hammer out ideas for a new social gospel of Christian commitment to deal with a host of problems raised by technology and social revolution since World War II, emerging nations, civil rights, automation, poverty and population explosions.

The reigning Mrs. Nebraska, Mrs. Angeline M. Sudyka of Omaha, and her six children receive a sendoff from Gov. Frank Morrison for a "See Nebraska First" tour on which the family is embarking. Shown are Peg, (from left), the Governor, Jean, Mrs. Sudyka, Len, Edward, Bill, and Mark.

Watering Solution Outlined

Brief Soaking During Night

Lawns and crops are feeling the strain of continued high temperatures and a short supply of water, but there are ways to solve the problem.

Sneaky ways.

Briefly, the solutions are watering your lawn at night, and irrigating your crops just a little. This is the word from the experts, who recognize the difficulties imposed by the heat and the power shortage.

Lawn watering and crop irrigation simply add to the load on the overtaxed electric system because pumps are run by electricity. But when thirsty corn and bluegrass wants a drink, what can you do?

Here is what you can do.

Lincoln nurseryman Jim Moore suggests that citizens water their lawns early in the morning, turning the water off no later than 9 a.m.; or water after 6 p.m. and even all night.

The suggestion was endorsed by Lee Blocker, Lincoln's acting public utilities director. He said no mandatory restrictions have been placed on lawn watering yet, but people are being asked to avoid watering during peak power load hours, 9 a.m. to 6 p.m.

Nurseryman Moore and assistant County Extension Agent Allen Boettcher disposed of the widely-held belief that night-time lawn watering is a threat to bluegrass.

"At certain times of the year, watering late in the day or at night increases the danger of fungus," Moore said, "but high temperatures make it almost impossible for fungus to grow.

There's another reason for not watering in the daytime, Moore said, and that is the high temperatures increase evaporation to the point that up to 75% of the water is wasted.

Dr. L. N. Leininger, University of Nebraska extension agronomist, said the continued heat and dry weather are, ironically, clobbering the farmer who used good farm practices and planted early to get high yields.

These early-planted crops are reaching the pollinating stage, a critical time in the life of a plant.

"This period is the most active, physiologically, in the plant's life and the greatest amount of water if needed at this time," Leininger said. "A shortage of water is more detrimental at this time than at any other."

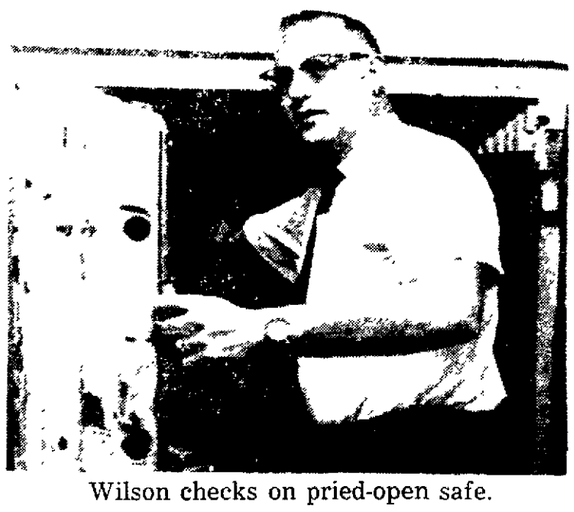

Wilson checks on pried-open safe.

Jewels, $400 Taken At Steven Jewelers

Steven Jewelers was robbed of several thousand dollars worth of jewels and some $400 in cash late Monday or early Tuesday.

Lincoln Police Inspector Robert Sawdon said bandits had drilled holes from an apartment above into the office of Fred Wilson, jewelry store manager.

Sawdon said peepholes were then drilled into the wall facing the store showroom and the robbers then worked at their leisure forcing the safe open.

The robbery was discovered at 8 a.m. Tuesday by Wilson and John Rogers, a store employe.

Although an inventory will have to be taken before the exact amount of the loss is known, Wilson said the bandit cleaned out the showroom of diamond watches, wedding and engagement diamond rings and of solid gold identification bracelets.

Sawdon said nearly 100 holes were drilled in the floor of an apartment of the Quin Apartments, directly above the store.

After the weakened floor space was pushed out the thieves crawled some 20 or 30 feet before drilling holes into the corner of Wilson's office.

Mr. and Mrs. Herbert King, manager of the Quin apartments, said a man and a woman had checked in Sunday night and paid for a week in advance.

"I never saw them again," he added, "but the padlock was off their door about 10.30 Monday night."

Wanted for questioning by police in connection with the robbery is a man described as about 32, 5 feet 6 inches, weighing 145 pounds, and having dark hair and eyes. He was said to be possibly of Latin descent.

The woman was said to be small in stature, of Mexican or Indian descent and having shoulder-length black hair.

REAL ESTATE TIPS

A MANZITTO "YOUR REALTOR"

Q. My neighbor insists my fence is on his lot and says he'll take legal action if I don't move it. I'm about ready to pop him in the nose. Your advice?

A. Go ahead. That will cost you more than moving the fence. First find out who's right by having your lot surveyed. It will surely be worth $15.00 expense and will show your neighbor that you're just as interested as he is in doing the proper thing.

Answers every Tuesday. Write MANZITTO-GLYNN CO. 120 North 12th Ph. 432-0104

HEMORRHOIDS?

New formula works 5 ways for faster, longer-lasting relief!

In clinical tests of new M.P.O.—an advanced treatment for hemorrhoids (piles)—doctors reported "results were good to excellent" for 5 out of every 6 patients! M.P.O. works *five* ways for faster, longer-lasting relief.

1. Helps ease pain faster. You get more medically accepted pain-relieving ingredients, including Benzocaine, than in any preparation you may now be using.

2. Helps shrink swollen tissues. M.P.O. quickly releases the proven vaso-constrictor, Ephedrine Sulfate, to reduce swelling.

3. Relieves embarrassing itch. M.P.O. is homogenized for faster absorption, faster relief.

4. Gives longer relief. A more temperature-stable base holds medication in place, prolongs relief-bringing action.

5. Fights danger of infection. Proven germ-killer Hexachlorophene combats bacteria.

M.P.O. is a development of Mentholatum Laboratories. Available in stainless ointment or suppositories at all drug counters.

Old West Trail Signs To Be in Place Soon

Road signs marking the route of the Old West Trail through Nebraska should be in place by the end of the month, it was reported at a news conference in the office of Gov. Frank Morrison.

The signs superimpose the words, "The Old West Trail," on the silhouette of a buffalo head.

North Dakota already has posted these trail marking signs.

The Old West Trail begins at Omaha and follows the Missouri River up through South Dakota and North Dakota. It ambles across Montana along the Yellowstone River, swings south into Wyoming through Yellowstone and Grand Teton National Parks, turns east into South Dakota's Black Hills and then follows the Platte River across Nebraska.

Tourism on the five-state route is being promoted by the Old West Trails Foundation, headquartered in Lincoln, with state banking director Byron Dunn as president and Greg Smith as executive director.

Smith said it is estimated that each carload of tourists expends $32 per day and the goal of the Old West Trail is to induce tourists to tarry and enjoy the attractions offered by the states.

Let Your Carrier Know Before You Go—

and He'll Arrange for Vacation News Service to You

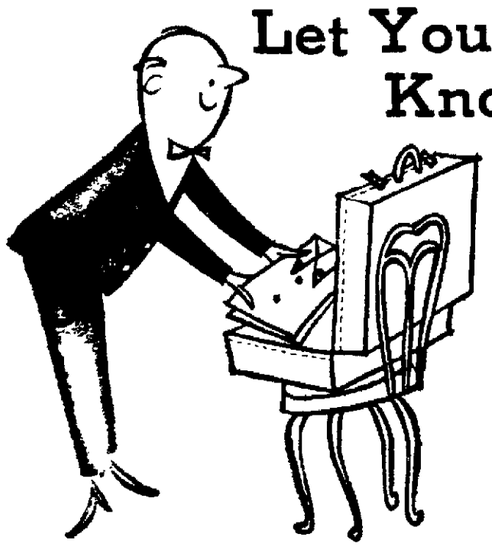

● DAILY arrival of your hometown newspaper at your vacation spot is a necessity this exciting summer. To bring you the all-important local, national and foreign news, as well as your favorite newspaper pages, columns, comics and features!

JUST GIVE the carrier, or our office, your vacation address and dates, and we'll forward your newspaper each day you're away—and resume home delivery as soon as you return. No extra charge for this vacation news service!

ALSO, please be sure your carrier is paid in full before you go, so he can receive full profit from his route this summer. He'll appreciate it!

Or, He'll Save the Papers for You!

If you're visiting several different vacation spots the carrier will save your papers until you return; so you can catch up with all the news. Let him know several days in advance!

LINCOLN JOURNAL

Prints Today's News Today

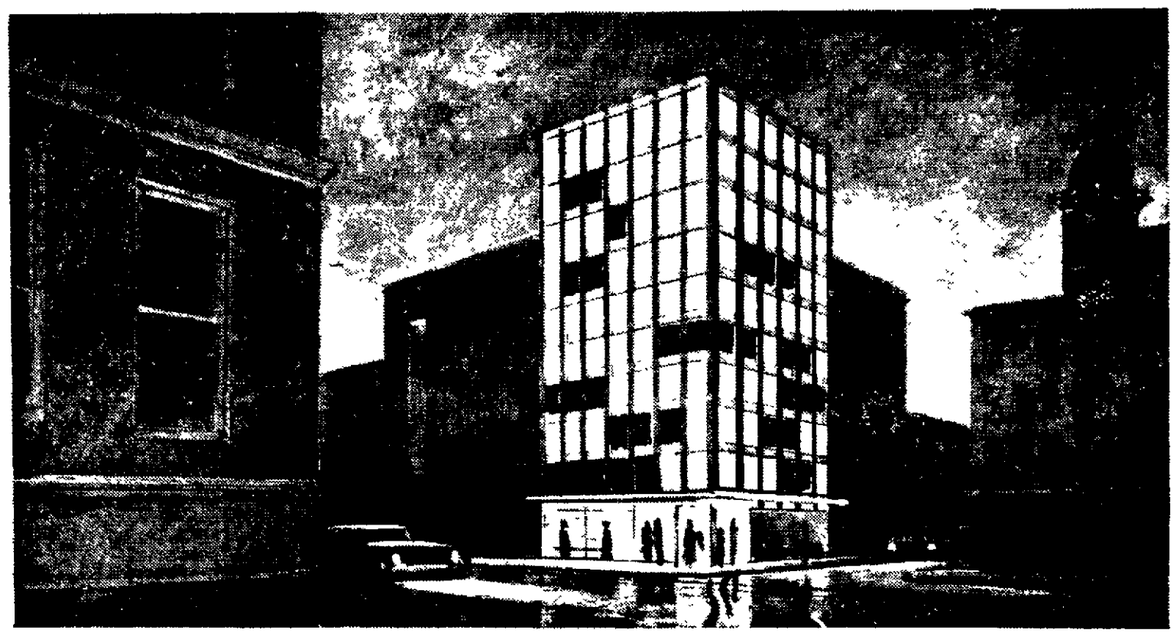

STOP LOSSES FROM POWER FAILURES

with Caterpillar Standby Power *mail this coupon for facts . . .*

When hurricanes, tornadoes, lightning, sleet, blizzards or just an overloaded circuit halts your supply of electrical power, *you lose!*

You may lose production, property, business or just the comforts of modern living, but *you lose* . . . and without reason. Caterpillar Standby Power can prevent losses from power interruptions. The cost of the Standby Unit may be less than the loss from just one failure.

Let our qualified power specialist analyze your needs and recommend the Cat Standby Electric Set that will stop losses from power failures.

Lincoln Equipment Co.
828 West O Street, Lincoln, Nebr.
Please send literature on Caterpillar Standby Electric Sets to:
NAME
FIRM
ADDRESS
CITY STATE ZIP
FORM No. ME24469-3

CATERPILLAR

LINCOLN EQUIPMENT CO.

828 West O St. Lincoln, Neb.

West Highway 30 Grand Island, Neb.

National League Tops AL All-Stars

Maury's Single Does It

St Louis (AP)—The Los Angeles Dodgers' Maury Wills singled home St Louis' Tim McCarver in the bottom of the 10th inning to give the National League a 2-1 victory over the American League in Tuesday's All-Star Game here

First Inning American (0)
McCauliffe forced out to Santo on the first pitch Kaline fouled out to McCovey F Robinson flied out to Aaron
No runs no hits no errors none left
First Inning National (0)
Mays was called out on strikes Clemente flied out to Kaline Aaron took a called third strike
No runs no hits no errors none left
Second American (1)
Oliva flied out to Mays B Robinson got a triple when Aaron missed an attempted shoestring catch of his line drive to left field Scott fouled out to McCovey B Robinson scored on a wild pitch Freehan flied out to Clemente
One run one hit no errors none left
Second National 0
McCovey ... Robinson Santo lined to ... Kaline ... made a good catch going to his right Torre struck out
No runs no hits no errors none left
Third American (0)
Santo threw out Knoop McLain struck out McAuliffe fouled out to Santo
No runs no hits no errors none left
Third National (0)
Lefebvre lined ... F Robinson Cardenas lined to Knoop Curt Flood of St Louis batted for Koufax Flood grounded up the middle ... the ball bounced off McLain's leg to Knoop who threw him out
No runs no hits no errors none left
Fourth American (0)
Jim Bunning of Philadelphia was the new National League pitcher Kaline popped to Lefebvre or the right field line F Robinson looked at a called third strike Carcer ... took Oliva's pop in short left field
No runs no hits no errors none left
Fourth National (1)
... was the new American League pitcher Mays got the first National League hit a line drive single ... It was his 2nd hit in All-Star play extending his own record Clemente singled to center Mays stopping at second Aaron fouled to Scott Scott took McCovey's grounder and threw to Knoop ... on Clemente McCovey reached first on the fielder's choice Santo ... hit down the third baseline Mays ... It was Mays 19th run in All-Star competition again extending his own record ... forced Santo McAuliffe to Knoop
One run three hits no errors two left
Fifth American (0)
Cardenas threw out B Robinson Scott popped to Lefebvre Freehan singled past ... to shallow left center Knoop struck out
No runs one hit no errors one left
Fifth National (0)
Lefebvre flied to F Robinson Cardenas ... Richie Allen of Philadelphia batted for Bunning and struck out
No runs no hits no errors none left
Sixth American (0)
Marichal was the new National League pitcher Ron Hunt went to play second base for the National League He will bat in the No ... spot Harmon Killebrew of Minnesota batted for Kaat Killebrew singled into left center McAuliffe struck out Kaline singled sharply to center Killebrew stopping at second Jim Fregosi of California went in to run for Killebrew F Robinson fouled to McCovey Hunt threw out Oliva
No runs two hits no errors two left
Sixth National (0)
Mel Stottlemyre of New York was the new American League pitcher Fregosi stayed in the game as the shortstop for the American League Earl Battey of Minnesota became the new catcher Fregosi will bat ... Stottlemyre first and Battey seventh
Mays flied to center Clemente sliced a liner past first base down the right field line for a double B Robinson threw out Aaron McCovey was given an intentional walk Santo forced McCovey at second B Robinson to Knoop
No runs one hit no errors two left
Seventh American (0)
The attendance was announced as 49,936 B Robinson singled to left Norm Cash of Detroit batted for Scott and grounded into a double play McCovey to Cardenas to McCovey Battey struck out swinging
No runs one hit no errors none left
Seventh National (0)
Cash now playing first base for the American League B Robinson threw out Torre Fregosi threw out Hunt Willie Stargell of Pittsburgh batted for Cardenas and fouled to B Robinson
No runs no hits no errors none left
Eighth American (0)
Tim McCarver went in to catch for the National League He will bat in the sixth spot Maury Wills of Los Angeles went in to play shortstop for the National League ... batted ... Bobby Richardson of New York batted for Knoop and was ... out by Wills Fregosi flied out to ... Rocky Colavito of Cleveland batted for Stottlemyre and flied to Aaron
No runs no hits no errors none left
Eighth National (0)
Richardson stayed in the game for the American League ... Siebert of Cleveland became the new pitcher Jim ... of San Francisco batted for Marichal and took a called third strike ... deep center Richardson threw out Clemente
No runs no hits no errors none left
Ninth American (0)
Gaylord Perry San Francisco was the new National League pitcher Santo threw out Kaline Wills made an over the head catch of F Robinson's pop to short right center Oliva flied deep to Mays in center
No runs no hits no errors none left
Ninth National 0
... now playing center field for the American League Aaron flied to ... McCovey popped to B Robinson B Robinson made a good grab of Santo's grounder ... the bag and threw him out
No runs no hits no errors none left
10th American (0)
F Robinson ... dropped a short fly ... single B Robinson sent ... Cash flied to Mays Battey walked McCovey reached ... the boxes on the right field line to grab Richardson's foul pop Fregosi struck out
No runs one hit no errors two left
10th National (1)
Pete Richert ... Washington was the new American League pitcher McCarver ... the ... between ... and ... Wills singled to ...
One run ... hits no errors one left

American League 010 000 000 0—1 6 0
National League 000 100 000 1—2 6 0

McLain Kaat (4) Stottlemyre (6) Siebert (8) Richert (10) and Freehan Battey (6) Koufax Bunning (4) Marichal 6 Perry (9) and Torre McCarver 8 W—Perry L—Richert

Belmont Pool Dedication Set For Wednesday

The new municipally-owned Belmont Pool at 14th and Manatt Sts will be formally dedicated and opened at 9 a m Wednesday

Mrs Helen Boosalis acting mayor and Belmont Lions Club President Harold Sattler will cut the ribbon to formally open the $85,000 facility Director of Parks and Recreation Jim Age superintendent of recreation Bob Dula and supervisor of Pools John Reha will also attend the ceremony

... to 9 p m ... manager is Kitty S...

Red Pullout May Affect '68 Olympics

By Associated Press

U S officials warned Tuesday that the Soviet Union might be barred from the 1968 Olympic Games in Mexico City because of its "shocking and incredible" action in pulling out of its dual track meet with the United States

The Soviet cancellation of its participation in the meet, scheduled for July 23-24 in Los Angeles, came without warning Monday from Moscow. Tass, the official Soviet news agency, reported the cancellation was in protest of American participation in the Vietnam war.

Col Don Hull, executive director of the Amateur Athletic Union said in Frankfurt Germany, that he planned to fly to Moscow to see if he could still work things out

Hull talked by telephone with Glenn Davis director of the Los Angeles meet

Col Hull told me ' Davis said that he could not believe the Soviet sports people would jeopardize their standing with the International Amateur Athletic Federation by failing to complete their contract to compete in Los Angeles "

Avery Brundage president of the International Olympic Committee was not immediately available for comment in Chicago The IOC and the IAAF have

Journal Sports
LINCOLN NEBR TUESDAY JULY 12 1966 PAGE 15

worked together in the past

"This news is shocking and incredible," Clifford H Buck, president of the AAU, said in Denver, Colo "We are particularly distressed because this puts the entire amateur sports exchange with the Soviet Union in jeopardy."

Tass said the U S-Russian basketball series of games scheduled to start in Moscow July ... also had been canceled but ... the swimming competition between the United States and the Soviets scheduled for Moscow Saturday and Sunday was not affected because three other nations were entered

Polish officials Tuesday canceled their track and field team's trip to Berkeley, Calif, this Saturday and Sunday A Polish Sports Ministry official said the Polish Track and Field Association decided to pull out of the meet because of the Vietnam war

Sam Bell the University of California track coach who was to have directed the Polish meet said Whether the Poles show up or not we will have a meet We've already sat down and picked teams

"It will be the highest caliber invitational track meet ever held in the United States . . . we already have four competitors in many events, because there were two alternates picked in each, and we will get more."

Bell coached the U S team against the Russians two years ago

Poland's cancellation was made on the eve of the squad's departure Wednesday and it seemed an obvious reaction to the Soviet announcement

Polish officials Monday night were pressing the U S Embassy in Warsaw for the team's visas There was no hint in Warsaw sports circles that the trip was about to be called off

An official of the Polish Sports Ministry said the Polish Track and Field Association decided to cancel the meet because of the Viet Nam war

In Moscow Tuesday, U S Ambassador Foy D Kohler protested the Soviet action and told Foreign Minister Andrei A Gromyko Washington did not accept the report that the athletes themselves decided to cancel the meet

Kohler said the Soviet government was responsible for the athletes' actions

A U S Embassy spokesman in Moscow said Kohler requested the meeting with Gromyko before the embassy had been notified officially of the cancellations

STAFF PHOTOS BY JIM PALMER

Lincoln's Christie Schwartzkopf eyes and urges putts while sharing the qualifying lead with Mrs Harry Walker of Omaha.

Sports Slate

Wednesday
Local
Horse Racing — Fairgrounds, 17th and Military, 2 p m
Swimming—The Lincoln Sunday Journal and Star meet Woods Park Pool 33rd and J, 4 p m
State
Baseball — Midgets Roberts at Fremont Fremont
Golf — Women's state tournament Fremont

Shrine Bowl Slates Trips To Minneapolis

Plans for the visits by the 1966 Shrine Bowl Football squads to the Twin Cities Unit Shriners Hospitals for Crippled Children, have been completed by R C Russell, president of Shrine Bowl of Nebraska Inc

The annual trips to the Minneapolis hospital are a highlight of the Shrine Bowl activity for the 66 players.

This year the North squad will fly from Lincoln to Minneapolis Friday Aug 12 and the South team will make the same trip Saturday Aug 13

Upon their return each team will have a dinner at Nebraska Wesleyan University before traveling back to their respective training camps in Fremont and Crete

2-Hitter Gives Bonebright Win

Rich Schwabauer yielded only two hits, while striking out 11 to pitch Bonebright to a 4-2 victory over Del Gould Monday night to start the second half of the Elk's baseball season

Schwabauer was backed by a four-run first inning by Bonebright One of the two hits off him was a home run by Garry Young a solo blast in the second

Del Gould	011 000 0—2 2 4	
Bonebright	400 000 x—4 ...	

Ha... sen and Ramos Schwabauer and Knight

Fights

AUCKLAND N Z ... Los Angeles ...
DETROIT ...

Golf Is One of Several Sports for Mrs. Walker

By CURT MOSHER

Fremont—Numbered among Mrs Harry Walker's accomplishments are among other things catching for Stanford's number one pitcher finishing second in the state sixteen-and-under tennis tournament and of course winning the Nebraska State Women's Golf Tournament

She has again among other things played football ice hockey, and dived competitively

She is, or at least was a tomboy A most attractive tomboy to be sure but a tomboy nevertheless

"I enjoy being a girl," she said "but I also enjoy being able to do things that boys do I have the advantage of having an older brother and growing up in a neighborhood with very few girls. I love boys and I always played ice hockey or football with my brothers

So I've always felt completely at home ... free in athletics Most girls don't feel this way "

Monday here at the Fremont Country Club Mrs Walker who won the State Championship at Alliance under her maiden name of Nancy Young added another honor to her long list

She shared the medalist honors of the 1966 state Women's Tournament with Christie Schwartzkopf, the 17-year-old Lincoln Hillcrest Country Club lass who won the medal a year ago.

Mrs Walker, and Christie each shot an 81 on the par 75 course, with Mrs Walker recording birdies on numbers nine and 11 while posting a 40-41 and Christie whipping par on number 18 for a 40-41

Christie who lost to her ... Dorothy 8 and 7 ... finals a ... ago ... her ... in ... by one stroke

The course was hot and dry in the mid-90 degree heat and a stiff wind made the play, as Mrs Walker said "interesting"

And if interesting is the word to describe the course then Fremont Country Club would have to be listed in the category of Mrs Walker's home course

Actually Omaha Country Club is her home course but the experience gained from her traveling about make any interesting course a home course

Mrs. Harry Walker

The year she won the state title (1960 at Alliance) she was between her freshman and sophomore years at Stanford, the following year she studied in Florence, Italy, where Stanford has a branch

'We had a three day weekend and not many classes ' she said, adding that travel was encouraged ' She did And while she didn't play golf seriously she saw many different courses tackling many layouts in Italy France Sweden Denmark Scotland, Austria and England

Then, if that wasn't enough, just a week ago she completed a trip back to Omaha from Sacremento by way of Canada, stopping often to play different courses

There was one little course at Agalino Italy,' she said 'I had to take three different buses and walk for two miles to get there I'd get a caddy and rent these old wooden clubs We had a great time and that is how I learned to speak Italian

Mrs Walker also told of one course in Sweden where there was no clubhouse as such but just an old log cabin there were signs up telling you how much to leave for club rental and for green fees It was strictly on the honor system ' she said, a system that might not work so well among those sandbaggers who tee up in the rough '

Mrs. Walker's husband has just accepted a job in Omaha so she will probably be a regular on the Nebraska Women's Golf Circuit from now on

She proved Monday she knows her way around a course She three putted ... 17 and missed a ... 18 ... card ... 81 She'll be a factor before the week is out.

Dorothy Ousted In Golf

Fremont—Defending champion Dorothy Schwartzkopf of Lincoln Hillcrest Country Club was swept aside by an unknown Norfolk housewife in the lone upset of the day as the State Women's Golf Tournament began match play at the Fremont Country Club Tuesday

Mrs Ellen Michaelson, a 41-year old novice, making her first start in a state grass greens tournament, defeated Dorothy, 1 up.

Mrs Michaelson who had competed in two sand greens tournaments won the first two holes and never trailed Down three after five holes Dorothy won Nos 6 7 and 8 to get even but made the turn one down when Mrs Michaelson won No 9

Dorothy caught her unknown foe who has been playing for only eight years at No 14 but could never get over the hump

It was the first time Dorothy had lost in the first round since 1958 when she lost to Jan Thomas That was the year before Dorothy won her first championship and became the dominant figure in women's play with the exception of 1960 when she lost in the semifinal to eventual champion Mrs. Harry Walker, then Nancy Young.

Dorothy has been in the finals each year since

Mrs Michaelson who never felt she had a chance will take on another former State champion Wednesday in Mrs Jean Hyland of Lincoln Country Club Mrs Hyland scored a 5 and 4 victory over Lou Vermaas of Hillcrest

Generally the other matches were one sided Co-medalist Christie Schwartzkopf and Mrs Harry Walker advanced easily Christie defeated Mrs James Jones of Offutt 6 and 4 and Mrs Walker breezed by Gail Mejors of North Platte 7 and 6 Christie's opponent will be Mrs George Abel of Lincoln Country Club a 6 and 5 victor over Wilma Gilliland of Kimball

Championship Flight

Christie Schwartzkopf Lincoln Hillcrest def Mrs James Jones Offutt 6 and 1
Mrs George Abel Lincoln CC def Wilma Gilliland Kimball 6 and 5
Ellen Michaelson Norfolk def Dorothy Schwartzkopf Lincoln Hillcrest 1 up
Jean Hyland Lincoln CC def Lou Vermaas Lincoln Hillcrest 5 and 4
Mrs Harry Walker Omaha ... def Gail Majors North Platte ... and 6
Jan Martin Omaha Field Club def Mrs Don Knight Omaha Benson 6 and 5
Mrs Sid Kibesch Offutt def Mrs R ... Remington Omaha Miracle Hills ... and ...
Betty Marchese Omaha Happy Hollow def Mrs Vivian Black Lincoln CC ... and 4

FIRST FLIGHT

Mrs Fred Price Beatrice def Mrs Jean Olson Omaha CC 6 and 5 Mrs Stephen Wallace Wahoo def Mrs John Ewing Omaha HH ... and ... Mrs George Bentley Omaha Miracle Hills def Mrs Jack White Beatrice 1 up on 19 ... def Betty ... Lincoln CC 1 up Sheri ... def Mrs ... Fremont ... 2 up Mrs ... Omaha Field Club def Mrs ... Omaha ... Mimi Watkins Omaha Happy Hollow def Mrs Fred ... Lincoln Hillcrest ... Mrs ... Lincoln Hillcrest def Mrs ... Offutt 1 up on 20

SECOND FLIGHT

Mrs George Owens Omaha Happy Hollow def Susie Lorenson Oakland ... and 4 Jane Baker Omaha CC def Mrs ... Schiffrin Omaha Benson 2 and 1 Mrs Dorothea Gore Lincoln CC def Mrs William Arnold Broken Bow ... and ... Mrs Larry Anderson Kimball def Mrs Robert Sunstrom Omaha Field Club 1 up Mrs A A Dobson Lincoln CC def Mrs Richard Smith Oakland 4 and 2 Dorothy Olson Omaha Happy Hollow def Mrs Tom Harley Omaha Field Club 3 and 2 Mrs W B Harvey ... Omaha Benson def Mary Williamson Omaha Field Club 2 and 1 Betty Johnson Norfolk def Mrs Robert Braun Omaha Country Club, 5 and 4

Legion Calls Slated Games

All Lincoln American Legion baseball games Tuesday and Wednesday have been postponed ... which ... eastern Nebraska Monday.

Power Intact At Races

If a power failure should hit the Fairgrounds race meeting officials have organized a plan of action

Batteries would be able to handle the totalizator and calculating machines for the race in progress but after that race the day's meeting would be called fair manager Henry Brandt said

Brandt said that he had a portable public address system which would advise fans on what was going to happen and that portable lights would illuminate calculating rooms until betting had been completed

WEDNESDAY ENTRIES
Post Time 2 p.m.

First race purse $1,900 3 and 4 year old maidens 6 furlongs
Rusty River (No Boy) ...
Sir Dream Fink (Calderon) ...
Buckeyeann (No Boy) 111
Pink Lustre (Bird) 114
Winkum Moon (No Boy) 111
Jugs Jay (No Boy) 119
Baby Dart (No Boy) 114
Hot Fink (Ray) 104
Nebraska Colonel (No Boy) 111
Bakers Best (Morris) 111
Also Eligible ... (No Boy) 119 Iowa King (Hodges) X111 Mary High (Padron) 114 Honey ... (Hare) 111

Second race purse $1,900 3 year olds and up claiming price $1,500 5½ furlongs
... (No Boy) 113
... (Hodges) X106
Nicolea (Ecoffey) 11...
... (No Boy) 118
Red Magic (Padron) 11...
Easy News (Bird) 11...
Rancher (L Rettele) 11...
Mont Clair (Morris) 118
Also Little Phil (Ecoffey) 118

Third race purse $1,900 2 year old maidens 5½ furlongs
Nabor (Bird) 11...
Rising Acre (No Boy) 113
Swede of Norfolk (Houghton) 118
Tahitian Dancer (Hare) 11...
Mink for Me (Calderon) X110
Grandpa Amo (Cruz) 118
Coronado Rose (Shuster) 118
Navy Royal (Norris) 116
Also ... (Krueger) 115 Bartle (Betancourt) 118 Royal Love (Ecoffey) 118 Snoops Mundorf 11...

Fourth race purse $1,900 3 year olds and up claiming price $1,500 1 mile
Coffey County (Bird) 118
Portola Way (Ecoffey) 118
Force to Arms (Ray) X113
Leonard N (Hare) 113
Carlet ... (Murdock) 118
Plebe Halt (Stauffer) 118
Jaips End (Forth) 118

Fifth race purse $1,900 3 year olds and up claiming price $1,500 5½ furlongs
Dr Dann (L Rettele) 118
Sun Rush (No Boy) 118
Wagon Queen (Murdock) 111
Lovely Lizz (No Boy) 113
Sever ... (Ray) X1...
Poniard (Hare) 113
Phils Stevie (Ecoffey) 118
Rosies Rose (Calderon) X108

Sixth race purse $1,900 4 year olds and up claiming price $1,600 6 furlongs
Cry the Blues (No Boy) 111
Speed of Sound (Stauffer) 117
Sassy Suzie (Bermudez) 112
Falkathon (Padron) 117
Yankee Sailor (Ray) X112
Mark ... (No Boy) 109
Miss Pedree (Hodges) X10...
Billy Rich (Hare) 114
Nord Lee (Ecoffey) 117
G... (No Boy) 117
Also ... (Shuster) 11... Princess ... (Forth) 11...

Seventh race purse $1,900 3 year olds and up claiming price $1,500-$2,000, 1 mile
Docs Folly (No Boy) 11...
Tipper In (Morris) 11...
Dakota Jim (No Boy) 116
Vales Princess (Ecoffey) 11...
Alberta ... (Stauffer) 116
Brown Meadows (Betancourt) 118

Eighth race purse $1,900 3 year olds and up claiming price $1,600-$2,000, 1 mile
... (Calderon) X107
Mr Dan A (Ray) X110
... (Forth) 118
... (Padron) 110
... (Murdock) 113
... 115
... 115
Scots Phil (Ecoffey) 117
... Clyde Mawhinney ... Johnson ...
X ... pounds apprentice allowance claimed

★ ★ ★

Why Worry?

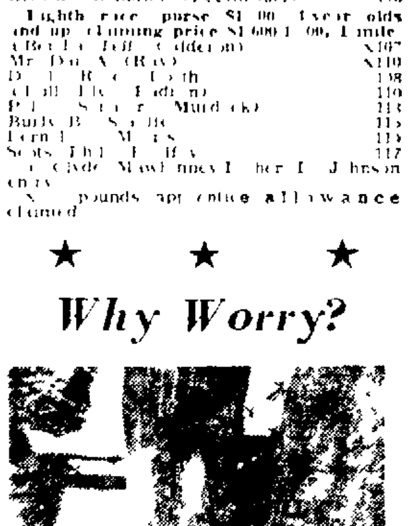

The Handicapper.

First race — Bakers Best, Pink Lustre, Winkum Moon.
Second race—Nicolea, Rancher, Red Magic
Third race — Mink for Me, Swede of Norfolk, Tahitian Dancer.
Fourth race—Leonard N , Plebe Halt Portola Way
Fifth race — Poniard, Wagon Queen Phils Stevie
Sixth race — Speed of Sound, Nord Lee Yankee Sailor
Seventh race — Docs Folly, Tipper In Vales Princess
Eighth race — Scots Phil, Mr. Dan A , Bernolee
Best Bet—Scots Phil.

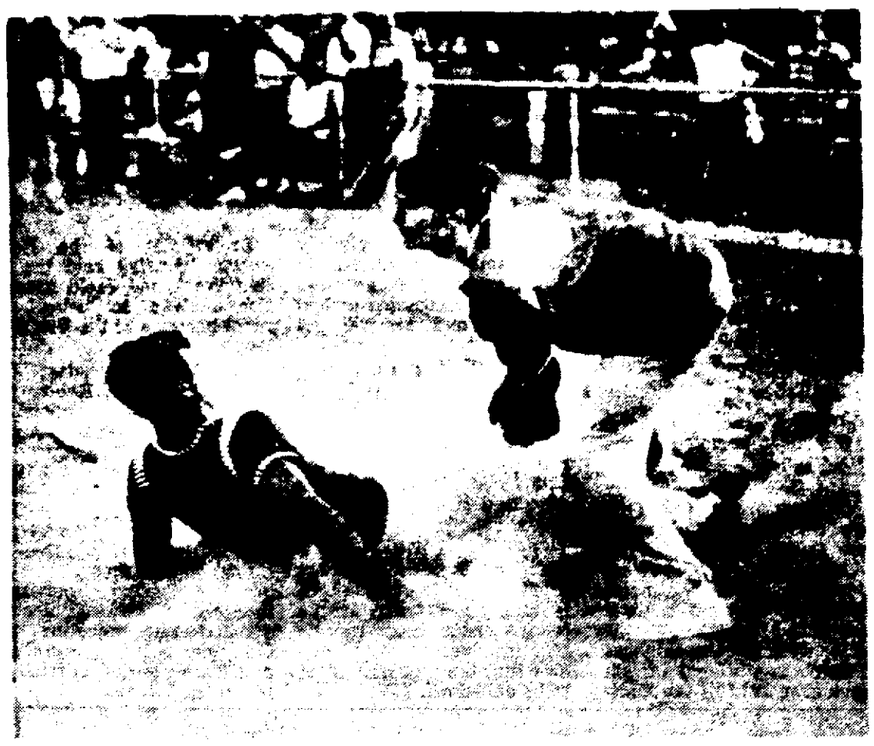

STAFF PHOTO BY WEB RAY

Salem Oilers' Steve Folmer is a bit late with a slide as Behren's Construction catcher Ken Hatch makes the tag.

Fat Men Have No Place With Lean Salem Oilers

By RICK AKIN

Through derogatory remarks about my increasing age and paunch, I began to think the Salem Oilers of the city softball league didn't care if I stuck around.

Why, I couldn't even coach third base.

These are my "friends" but when they started thinking up nicknames like "Gargantuan Girth" and "Hippo" and "Super Stomach" and just plain "Fat Sports Writer," I began to feel self conscious.

I played first base for them in the lean days. Victories came hard and I was loyal, always there but never a Lou Gehrig.

This year along came Steve Bock, who has won acclaim for swatting a golf ball. But he can also hit a softball quite well and his 6-3 height makes him an excellent first baseman.

Exit Akin. I was caught up in the youth movement. Move over, Spahnie.

The idea this season was to win the first half championship in A-1 so that we could coast when manager-shortstop Chuck Salem and ace pitcher Dana Cole went to ROTC camp during the second half.

It almost worked. We led the league until the last week of the season, but Casey's and Salvation Army Center took care of us and we (make it they) slipped to second place with a 6-4 record. Casey's, the Salvation Army Center and Bishop's Cafeteria ended in a tie for first with 7-3 records. The Oilers are 2-1 in the second half.

Frankly, the Oilers weren't good sports about losing the title.

But it's a matter of pride, and since most of them cart their girl friends down to Muny for the "easy victory," defeat is hard to swallow.

It's easy to understand why. Most of the Oilers were good athletes in their high school days, which are only a few years in the shadows. Losing to older fellows is tough on morale.

Names like third baseman Dick Baldwin, right fielder Dan Gatto, first baseman Bock, catcher Steve Folmer, shortstop Tom Lewis, center fielder Jim Sutera, right fielder Mike Kirkman, left fielder Charlie Langhoff, Salem and Cole should be remembered as people who made substantial contributions to their high schools athletically.

My name plagues the memory, however. One Oiler even asked me IF I went to high school.

I'll get even though. Nobody puts a good, old, fat man out in the paddock even though he can't swing a bat, field, throw or run.

The Oilers were just too good. But I must admit I quit to just watch them.

Talking to their girl friends is fun, too.

Pro Grid Clubs Open Practice

Compiled from News Wires

Many American and National football League teams opened camps Monday.

Former Oklahoma State fullback Walt Garrison impressed Dallas Cowboy coaches with his running in a first day workout; Atlanta Falcon coaches liked the passing of the All-America game's most valuable player, Randy Johnson, who is awaiting the results of x-rays taken on his back which he injured Saturday; the Pittsburgh Steelers fined rookie Dick Leftbridge $250 for reporting five pounds overweight; and the New York Giants put 319-pound tackle Don Davis on a no-bread diet for reporting 39 pounds overweight . . .

Carl (Bobo) Olson, who is a grandfather, now wants another shot at the world light heavyweight champion Jose Torres after defeating European titlist Piero Del Papa Monday night . . .

Jim Weichers shot a 67 Monday to take a one-stroke lead over Houston's Marv Fleckman in the opening round of the Trans-Mississippi Amateur Golf Tournament.

Big Eight golfers also fared well in the tournament. Colorado's Hale Irwin and Oklahoma State's Bob Dixon each had 70s . . .

The Conference Commissioners Association, representing the 11 college athletic conferences around the country, announced they will recommend the NCAA do something about the growth of professional sports.

The association fears that pro football televised on Friday and Saturday nights would definitely hurt the college and high school game and they termed the number of contract-signing raids by pro baseball into the college "devastating."

Men's Softball Games Called

Men's and women's city league softball games for Tuesday have been postponed, city men's sports director Al Hawthorne announced.

Hawthorne said that due to the power shortage, all games have been postponed indefinitely.

Monday's Results

KOLN-TV 6, Flynn's Motor City 1; Burnood Painting 10, Bob's Tavern 2; First Assembly 11, L. J. Messer Co. 1; Bauer's Chocolates 5, Bombers 0; Bishop's Threatres Round Table 6, Behren's Construction 5; Brunswick 11, Hy Gain 1; Citizen's State Bank 11, Dellers 3; First National Bank #2 7, Harms Lumber 6.

'Violent' Sport—Lombardi

Merger to Help Football

Green Bay, Wis. (AP)—The merger of the National and American football leagues, Green Bay Packers' Coach Vince Lombardi says, "is a really fine thing for football," a sport which he termed violent.

But, he told a news conference Monday during the Packers' annual banquet for newsmen and broadcasters, he anticipates some trouble for the professionals from other new league activity.

"I think the merger is a really fine thing for football," he said of the American-National consolidation. "I am happy about it."

"Football is not a game of trying to fool people," he said. "It is not just a game of formations. It is a game of execution" of systems which he said "everybody uses in the National Football League."

"It is a game of violence," he said, "and people like violence."

"There is nothing wrong with violence if it is controlled," he added.

"The game has a great deal of color," he said. "Perhaps there are some things that need changing, but I am really happy that we are in it."

He declined to elaborate on what he meant by changes.

Forming of the U.S. Football League by a group of businessmen and other proposed leagues, Lombardi said, may lead to some problems, "but this is four of five years away."

The Packers, he said, will play an intrasquad game July 28 in Green Bay, eight days before the NFL champions meet the College All-Stars in Chicago.

"The All-Star Game," he said of the contest, "is just one of the games we use to get ready for the season."

He noted three Packers' rookies would be playing for the collegians, and said he is "sure they are going all-out to beat the Packers."

Reminded that the Packers must open the season against Baltimore and Cleveland, the teams they defeated in winning the Western Division and NFL crowns last year, Lombardi said:

"This is quite a task. I should think that both of them are anxious to play us."

He also was asked about age and experience values in football.

"The Green Bay Packers are not an old football team," he said. "We are not the most experienced team in the league, but we have plenty of experience, and that is what it takes to win."

STAFF PHOTO BY JOHN NOLLENDORFS

Del Gould's Garry Young ties into a homer in Elks League play.

Foursomes Winners At Holmes

Teams led by John Young of Holmes Park and Gary Gruenemeier of York shared the top spot in a pro-am event at Holmes Park Monday.

Young's team, which included Bob Baldwin, Lance Gloe and John Radican, and Gruenemeier's quartet, which included Dave Franklin, Glen Gruenemeier and Howard Kingsley, each posted a 10-under-par 62.

Eagles by Bob Astleford, state men's amateur champ, and Gloe highlighted the day's play. Astleford eagled the 403-yard 11th hole and Gloe got his on the 551-yard 18th hole.

The individual leaders:

Low pros: Gary Gruenemeier, York, 70; Jim Pinkerton, Dodge Park, Council Bluffs, 71; Ken Tipton, Sunset Country Club, Omaha, 74; Merle Backlund, Riverside Country Club, Grand Island, 74.

Low amateurs: Bob Astleford, Omaha, 72; Glen Gruenemeier, Lincoln, 73; Dave Franklin, Fremont, 73; Nick West, Lincoln, 73.

Doane College Coach to Stay

Crete — Bob Erickson, veteran Doane College basketball coach who announced his retirement earlier this year, has decided to remain at the Tiger helm it was announced Monday.

Erickson had intended to take an insurance job in Kearney.

Bellevue Ups Mark, Rips Witt's

Bellevue, pacesetter in the east division of the Cornhusker Legion League, pushed its record to 17-2-1 Monday night by whipping Lincoln Ken Witt's, 5-2, at Sherman Field.

Witt's struck for a run in the first inning, but a leaky defense which was charged with six errors proved the undoing for Gary Hoy's club.

The Lincoln club, now 10-10, will travel to meet Bellevue at Bellevue tonight.

BELLEVUE	ab	r	h	bi	KEN WITT'S	ab	r	h	bi
Frey 2b	5	0	0	0	Step'son cf	4	1	1	0
Ellerbusch e	4	0	1	0	Arkfeld 3b	2	0	0	0
Fine lf	5	1	3	1	Bohaty 2b-1b	5	0	3	2
McGin's 1b	5	1	1	0	McEniry p	5	0	1	0
Davern 3b	4	1	3	1	Jab'ski lf	3	1	0	0
Koehler ss	4	1	1	0	Carlson rf	2	0	0	0
Wehrder cf	4	0	0	1	Butler 1b	2	0	1	0
Tyndall rf	3	1	1	0	Duncan rf	1	0	0	0
Taylor p	4	0	3	0	Burke ss	4	0	1	0
Garvey p	1	0	0	0	Hanigan c	3	0	0	0
Totals	38	5	13	3	Totals	31	2	7	2

Bellevue	000 200 111—5
Ken Witt's	100 010 000—2

E—Stephenson, Arkfeld, Bohaty, McEniry, Duncan, Burke. DP—Witt's, Bellevue.

2B — Bohaty. S—Wehlander. SB — Stephenson 2.

	IP	H	R	ER	BB	SO
Taylor w	7	6	2	2	7	5
Garvey	2	1	0	0	1	0
Witowicz	1	1	1	0	1	1

HBP—By Taylor (Stephenson). PB—Hanigan 2.

Romjue Forced From Publinks

Milwaukee Wis. (AP) — Larry Romjue of Lincoln was forced to withdraw from the U.S. Public Links championship on the second nine of the opening qualifying round after taking a 38, three over par, on the front nine. He took sick suddenly in the heat and high humidity that has made up the Milwaukee weather pattern for the past three weeks.

Robert Mitera of Omaha shot 36-42—78 and placed in the top 64 spots after the first round. Walt Smola, Omaha, put together 39-42—81 to be back in the pack.

4-Run Explosion Boosts Bellevue

Bellevue's Midgets exploded for four runs in the fifth inning and went on to post a 6-2 win over AAA Rents at Sherman Field Monday night.

Bellevue	001	041	0	6	5	2
AAA Rents	100	010	0	2	5	5

Eyster and Bureeh; Walker and Schmidt. Louden.

Women's State Golf Scores

81

Christie Schwartzkopf, HCC, 41-40—81.
Nancy Walker, Omaha, 40-41—81.

82

Dorothy Schwartzkopf, HCC, 43-39—82.

83

Joy Kubesch, Offutt, 41-42—83.

84

Mrs. George Abel, LCC, 44-40—84.

85

Joan Martin, OFC, 39-46—85.

89

Jean Hyland, LCC, 44-45—89.
Betty Marchese, Happy Hollow, 43-46—89.
89.
Mrs. James Jones, Offutt, 46-43—89.
Gail Magers, North Platte, 43-46—89.
Ellen Michaelsen, Norfolk, 47-42—89.

90

Mrs. R. E. Remington, Miracle Hills, 42-48—90.

91

Wilma Gilliland, Kimball, 47-44—91.
Mrs. Donald Knight, Benson, 45-46—91.

92

Mrs. Lou Vermaas, HCC, 47-45—92.

93

Vivian Black, LCC, 45-48—93.

94

Mrs. Fred Price, Beatrice, 45-49—94; Mrs. Carl Barthule, Fremont, 46-48—94.

95

Mrs. George Bentley, Miracle Hills, 48-47—95; Mrs. Mimi Watkins, Happy Hollow, 45-50—95; Mrs. Stephen Wallace, Wahoo, 45-50—95; Mrs. Don Powers, OFC, 45-50—95; Betty Heckman, LCC, 48-47—95; Mrs. Joyce Foras, HCC, 48-49—95; Mrs. Evan Olson, OCC, 48-47—95; Cheri Schafersman, Fremont, 47-48—95.

96

Mrs. Jack White, Beatrice, 46-40—96; Mrs. Fred Stiner, HCC, 45-51—96; Mrs. John Ewing, Happy Hollow, 47-49—96; Mrs. R. C. Mueller, OFC, 50-46—96; Mrs. A. J. Roy, Offutt, 49-47—96; Mrs. Liz Murray, HCC, 46-50—96.

97

Susie Lorensen, Oakland, 44-53—97; Maxine Smith, Oakland, 50-47—97; Mrs. Peggy Arnold, Broken Bow, 52-45—97; Mrs. George Owens, Happy Hollow, 46-51—97; Mrs. Adna Dobson, LCC, 48-49—97; Dorthea Gore, LCC, 48-49—97; Mrs. W. G. Hargelroad, Benson, 45-52—97; Janie Baker, OCC, 46-51—97; Dorothy Olson, Happy Hollow, 47-50—97; Mrs. Robert Sundstream, OFC, 50-47—97; Betty Johnson, Norfolk, 47-50—97.

98

Mary Williamson, OFC, 49-49—98; Mrs. J. L. Schaffran, Benson, 46-52—98; Mrs. Tom Harley, OFC, 50-48—98; Mrs. Larry Anderson, Kimball, 50-48—98.

99

Mrs. Robert Braun, OCC, 49-50—99; Mrs. Norman MacLean, Offutt, 47-52—99; Mrs. Arnold Voecks, Norfolk, 45-54—99; Mrs. Robert Sullivan, Wahoo, 49-50—99; Mrs. E. S. Robbins, Miracle Hills, 49-50—99; Mrs. Carl Gillen, Fremont, 48-51—99; Dottie Patton, Happy Hollow, 48-51—99; Mrs. Ashby Dahl, Fremont, 49-50—99.

100

Barb Whinery, Sunset Valley, 46-54—100; Mrs. Howard Williams, Fremont, 48-52—100; Mrs. G. A. Young, Jr., OCC, 49-41—100; Mrs. James Elliott, Fremont, 49-51—100.

101

Mrs. W. W. Carveth, LCC, 50-51—101; Mrs. Al Berger, OCC, 48-53—101.

102

Mrs. Fred Malory, Offutt, 51-51—102; Mrs. John Diesing, OCC, 48-54—102; Mrs. Chet Bowman, Kearney, 52-50—102; Mrs. Ed Burns, Fremont, 49-53—102.

103

Mrs. Fred Tyler, OFC, 51-52—103; Mrs. Rodney Love, Norfolk, 53-50—103; Elaine Cary, Hartington, 48-55—103; Mildred Benson, Oakland, 49-54—103.

104

Mrs. Cy Lonsborough, Omaha Field Club, 51-53—104; Mrs. Frank Owen, OFC, 50-54—104; Jean Whitehead, LCC, 54-50—104; Mrs. Charles Calendra, Happy Hollow, 53-51—104; Mrs. Richard Marshall, HCC, 49-55—104; Mrs. Bob Deitemeyer, HCC, 51-53—104.

105

Mrs. Dan Benash, Western Hills, 56-49—105; Mrs. Ted Frank, HCC, 52-53—105; Mrs. Robert Penner, Beatrice, 52-53—105; Mrs. Frank Goelz, Offutt, 54-51—105; Mrs. Charles Boswell, LCC, 51-54—105; Mrs. Robert Hall, Benson, 59-56—105.

106

Shirley Melcher, OFC, 50-56—106; Mrs. Howard Drew, OCC, 52-54—106; Coutz Taber, LCC, 52-54—106; Mrs. B. T. Schafersman, Fremont, 51-55—106; Helen Shea, Happy Hollow, 53-53—106.

107

Inka Brolsma, LCC, 53-54—107; Pat Morrow, Happy Hollow, 52-55—107; Mrs. John Gaffney, Miracle Hills, 55-52—107.

108

Mrs. D. A. Kersenbrock, O'Neill, 51-57—108; Mrs. John Haslam, Fremont, 49-59—108; Mrs. Wm. Zimmer, LCC, 53-55—108; Mrs. Harvey Gershlen, Miracle Hills, 55-53—108.

109

Mrs. Harry Carlson, Columbus, 52-57—109; Mrs. Bob Ashburn, Newman Grove, 53-56—109; Mrs. Hugh Mahon, Newman Grove, 56-53—109; Mrs. Don Hills, Western Hills, 58-51—109; Mrs. William Manton, HCC, 53-56—109; Mrs. Bob Boyer, Fremont, 56-53—109.

110

Mrs. Sally Vogel, Happy Hollow, 50-60—110; Mrs. Jack Berger, Fremont, 58-52—110.

111

Elaine McGregor, Hartington, 54-57—111; Mrs. Stanley Meinert, Miracle Hills, 52-59—111; Marie Smith, Sunset Hills, 57-54—111; Mrs. Dee Zanders, Oakland, 55-56—111; Mrs. Richard Munroe, Falls City, 55-56—111.

112

Mrs. Harold Blacker, Fremont, 51-61—112; Mrs. Selmar Anderson, Columbus, 54-58—112; Mary Lee, OFC, 53-59—112.

113

La Viera Samuelson, Hartington, 53-60—113; Mrs. Jim Bell, York, 57-56—113.

115

Marge Prucka, Happy Hollow, 58-57—115; Sally Bart, Hartington, 55-60—115; Bev Kimball, LCC, 57-58—115; Mrs. Robert Mowbray, LCC, 56-59—115; Mrs. Frank Neumayer, HCC, 56-59—115; Mrs. W. E. Mower, Columbus, 54-61—115; Mrs. Berdine Hobbs, HCC, 59-56—115.

116

Mrs. Fred Melchiors, Happy Hollow, 58-58—116.

117

Dora Scott, Ainsworth, 62-55—117.

118

Mrs. Harry Delaney, Fremont, 56-62—118; Mrs. Robert Lambourne, Fremont, 57-51—118.

Above 120

Mrs. Willard Stunkel, Fremont, 63-59—122; Ellen McGregory, Hartington, 63-60—123; Mrs. Dan Ashman, HCC, 57-67—124; Mrs. N. Langhorst, OFC, 70-68—138; Mrs. Gene Tiner, Oakland, 73-66—139.

BUNIONS?
Get fast relief! Dr. Scholl's Super-Soft Zino-pads cushion, ease painful areas, protect sore toe joints from shoe pressure.
Dr. Scholl's Zino-pads®

HANK'S AUTO STORES
BRAKE JOB
Bonded Shoes
Installed
All Fords
And Chevy's
$15
DUPLI-COLOR
Touch-up paint to match colors on all popular cars. . . . over 2000 cans $1.49 ea.
CHROME WHEELS
Triple Chrome Plated at Lowest Prices
HEAD RESTS
Helps prevent whiplash. All colors
$4.59 up
Check our low prices on fuel pumps, water pumps, carburetors, brake shoes, clutch assemblies and wheel bearings.
Service Garage & FREE PARKING at rear of store.
DIAL 477-4491
216 So. 11th

THE ARNOLD Palmer Method
by GOLF'S 4-TIME MASTERS WINNER

VISUALIZE PATH OF PUTT BEFORE STROKING BALL

Good putting comes largely from a sound stroke and a good deal of practice. However, imagination can also be a vital factor.

Most of the best putters actually "see" in their mind's eye the path their ball will take to the hole. Some even "see" the ball rolling toward and into the cup—before they putt.

I suggest you visualize your putting line as you address the ball.

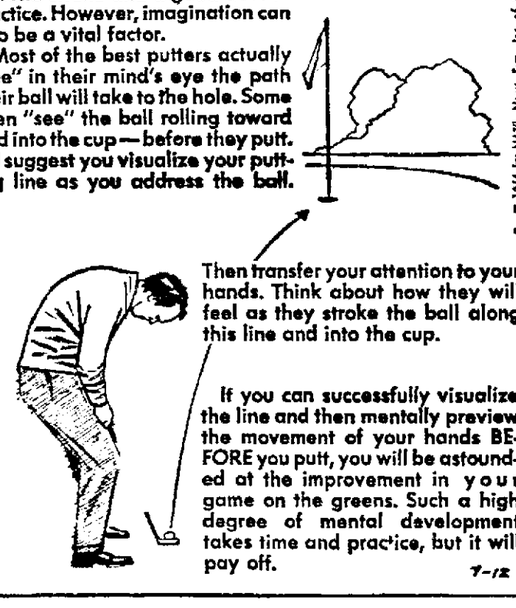

Then transfer your attention to your hands. Think about how they will feel as they stroke the ball along this line and into the cup.

If you can successfully visualize the line and then mentally preview the movement of your hands BEFORE you putt, you will be astounded at the improvement in your game on the greens. Such a high degree of mental development takes time and practice, but it will pay off.

7-12

© 1966 by NAFI, Newt. Syn., Inc. of America

Pool Attendance High at Woods

Woods Pool enjoyed an all-time high attendance of 2,284 on Sunday, according to Jim Ager, acting director of parks and recreation.

He said the Friday-Saturday-Sunday total attendance of 6,893 was 1,576 above the preceding three-day weekend.

Ager noted that the large attendance makes it difficult "to keep the water clean." The water temperature was up to 85 degrees Sunday he said.

Top Bowlers

Men's 230 Games, 600 Series

At Parkway—Dusk til Dawn: Bud Yant, Rolling Pins, 600; Gary Mills, Lane Lubbers, 278—639; Gaylord Duff, Blanks, 601; Mixers: Bob Oakes, Gimlets, 234.

At Northeast—Monday Three-Man: Bob Meyers, Dorty's Piano Service, 248—643; Twilight: Harry Powell, Challengers, 605.

Women's 200 Games, 525 Series

At Plaza—Scratchette, Rosemary Murphy, Team 3, 221—529.

The schedule of solunar periods for the following week as printed below has been taken from John Alden Knight's Solunar Tables. Plan your day so that you will be fishing good territory, between good cover during these times. If you wish to find the best sport that each has to offer. The fishing are not a guarantee you will catch fish or see game during the periods, however.

The major periods begin at the time shown and last for an hour and a half or two hours, thereafter, and are in black-face type. The minor periods are somewhat shorter in duration.

Day	Min. A.M.	Maj. A.M.	Min. P.M.	Maj. P.M.
Monday	12:15	5:40	1:20	6:00
Tues.	12:35	6:20	2:20	6:40
Wed.	12:55	7:00	3:20	7:25
Thurs.	1:25	7:45	4:25	8:10
Friday	2:00	8:35	5:30	9:00
Sat.	2:45	9:30	6:35	9:55
Sunday	3:40	10:20	7:35	10:55

Shrine Profiles

Harr, Smith Bolster Teams

RAY HARR

Ray Harr, a three-sport letterman at McCook High School, bolsters the center position on the South Shrine Bowl football squad.

A golf course greenskeeper in the summer months, Ray picked up letters in football, basketball and golf as a prep.

Harr

He was a starter on the McCook basketball club which finished second to Boys Town in the Class A tourney in 1965.

A student council member in high school, he rated mathematics as his favorite subject. Ray is planning a career in engineering.

REGGIE SMITH

Adding punch to the North Shrine bowl team's backfield in the eighth annual contest will be Reggie Smith of West Point Central Catholic.

Smith

A two-time Class B all-stater and 6-0, 200-pound athlete is regarded as the best Class B backfield product since Kent McCloughan.

He earned 11 letters in football, basketball and track, scoring in the Class B shot put in the state track meet and helping lead his team to the state tourney in basketball.

Reggie, who lists his hobby as bowling, will concentrate his college work in the field of industrial arts.

SHOES
1/2 Price
Mid Heels & Flats
White & Bone
CARLTON SHOE STORES
Piedmont Shopping Center
1225 So. Cotner
6133 Havelock Ave.

REAL ITALIAN PIZZA and SPAGHETTI
New Air Conditioned Dining Room and Carry Out
AT VALENTINO'S
35th & Holdrege 434-5947
Across from Ag College
Open Daily 4 to 12, Sat. 'Til 1 A.M. Sunday 'Til Midnight, Closed Monday

Walls built of
Yankee Hill BRICK
never need paint
Their colors never fade
Phone 432-6661

Watch for our FABULOUS TRI-ANNUAL DOLLAR DAYS tabloid
Penneys
ALWAYS FIRST QUALITY
3 BIG DAYS!
Starts Wednesday, July 13th!

WINTERGREEN FLAVORED SKOAL CHEWING TOBACCO
"Sure beats smoking!"
Cool wintergreen flavor • Dated for freshness
Enjoy Skoal—full tobacco flavor. Take a pinch and place it between cheek and gum. Leave it there. No chewing!

July Sale
This Carrier
18,000 BTU/HR Room Unit
for only $268.00
or only $9.24 per month
M. G. LEHMAN CO.
units on display till 8:00 p.m. at 930 So. 27th
Ph. 435-6639—Main Address 720 "O" Ph. 435-2176
Free Estimates on Central Air Conditioning

Securities Close Off

DOW JONES AVERAGES

NEW YORK (UPI) Dow Jones closing range of averages

Stocks	Open	High	Low	Close	Chg
30 Inds	891 90	896 [illegible]	88[illegible]	88[illegible] 19	-6 90
20 Rails	232 35	233 12	230 26	231 40	-1 44
15 Utls	134 72	135 75	1[illegible] 90	134 93	
65 Stocks	313 61	315 [illegible]	310 68	312 25	-1 9

Transactions in stocks used in averages today: Industrials 362,100 Railroads 66,300 Utilities 146,800 Total 576,200

Range of prices this year

	30 Inds	20 Rails	15 Utils
High	995 1[illegible]	271 72	152 39
Low	864 14	220 54	13[illegible]

Bonds	Close	Chg
40 Bonds	8[illegible] 8[illegible]	0 11
10 1st Rails	77 06	-0 02
10 2nd Rails	83 2[illegible]	0 [illegible]
10 Utils	82 [illegible]	0 [illegible]
10 Indus	88 48	1 08

Dow Jones Commodity Futures Index (1924-26 average equals 100) closed at 145 51, a new 1966 high

New York (AP) — The stock market weakened Tuesday and closed with a fairly sharp loss

Late declines by blue chips dragged down the averages In the final hour Du Pont and General Electric sagged 3 or 4 points. Both are pivotal issues in the averages

Union Carbide sagged about 2 points and American Telephone about a point

Brokers said that concern about tight money and the outlook for a long conflict in Vietnam were factors which dampened Wall Street's morale

Liggett & Myers trimmed a gain of more than a point to a fraction. General Motors held a fractional gain

Indexes

WHAT THE STOCK MARKET DID

By United Press International

	Tuesday	Monday	Wk Ago
New Highs	[illegible]	[illegible]	7
New Lows	18	3	64
Advances	42[illegible]	[illegible]	611
Declines	[illegible]	[illegible]	[illegible]
Unchanged	[illegible]	[illegible]	264
Totals	1394	[illegible]	[illegible]

New York Stock Exchange sales today 5,180,000

New York Stock Exchange Bond sales today—$ 40,000

15 MOST ACTIVE STOCKS

NEW YORK (UPI) The 15 most active stocks traded on the New York Stock Exchange Tuesday

	Sales	Close	Chg
Atlas Corp	90 400	4	[illegible]
United Corp	68 500	9	
Sperry Rand	66 200	[illegible]	
Pan Am W A	[illegible] 200	73⅝	[illegible]
Cent & So West	47 700	43¼	-1¼
Am Tel & Tel	[illegible] 600	56⅛	-1
Douglas Airc	41 [illegible]	64	-3¼
Massey Ferg	[illegible] 200	34	[illegible]
Ampex	[illegible] 000	24	[illegible]
U S Indust	33 900	21	[illegible]
Gen Instrument	38 600	49	-¼
Jov Mfg	38 000	33¼	
Fairchild Cam	35 400	187	-2
Montg Ward	35 800	38⅞	+1
TWA	35 700	91⅝	-¾

UPI MARKET INDICATOR

Closing net price change of all NYSE stocks traded computed by Quotron Service was off 0 31 (1 100ths per cent) from previous day's close

Using April 1 1966 prices as base the indicator closed Tuesday at 97 21

	Issues	Share Volume
Advances	4[illegible]	1 680 000
Declines	[illegible]	2 970 000
Unchanged		530 000
Total	1 394	5 180 000

STANDARD & POOR'S INDEXES

NEW YORK (UPI) Standard & Poor's hourly indexes for Tuesday (1941-43 equals 10)

	425 Ind	25-RR	50-Util	500 stks
11 a m	[illegible]	46 [illegible]	68 01	87 29
Noon	[illegible]	46 47	68 10	87 39
1 p m	93 [illegible]	46 [illegible]	68 0[illegible]	87 2[illegible]
2 p m	93 4[illegible]	46 34	68 06	87 [illegible]
3 p m	9[illegible]	46 1[illegible]	68 11	87 11
Close	9[illegible] 0[illegible]	46 2[illegible]	68 11	86 88
Prev Close	9[illegible] 72	46 [illegible]	68 08	87 45

NEW YORK STOCK SALES

Approx final total	5 180 000
Previous day	6 200 000
Week ago	4 613 616
Month ago	7 574 237
Year ago	3 265 860
Two years ago	4,765,250
Jan 1 to date	1 083 331 213
1965 to date	735,240 114
1964 to date	683,315 691

AP COMMODITY INDEX

New York (AP)—The Associated Press weighted wholesale price index of 35 commodities advanced to 176 74

Previous day 175 82 week ago 174 94, month ago 173 [illegible] year ago 1[illegible]

	1966	1965	1964	1963
High	[illegible]	1[illegible] 76	1[illegible] 99	1[illegible]
Low	[illegible]	[illegible]	[illegible]	[illegible]

DIVIDENDS

By United Press International

	Rate	Period	Pay-able	Stk of Record
STOCK				
Jantzen Inc	[illegible]			
INCREASED				
Handleman [illegible]		Q	[illegible]	[illegible]
USUAL				
Falk Cp	[illegible]	Q	9 9	8
Cerdon [illegible]	[illegible]	Q	8 1	[illegible]
Jantzen Inc	[illegible]	Q	[illegible]	[illegible]
McLouth Steel	40	Q	[illegible]	29
National Tea	[illegible]	Q	9 1	29
Petrolite Cp	40	Q	8-1	[illegible]
Phillips P I		Q	9 1	8
Save A Stop	[illegible]	Q	9 30	8-31
Vons Grocery	[illegible]	Q	9 15	8 30
Wards Co	10	Q	8 1	[illegible]
Wstn Air Lines	[illegible]	Q	[illegible]	7 27

Produce

CHICAGO EGG FUTURES

	Sales	Open	High	Low	Close
Sept	15	[illegible]	[illegible]	[illegible]	3[illegible] 10
Oct	[illegible]	[illegible]	[illegible]	[illegible]	37 6[illegible]
Nov	[illegible]	[illegible]	[illegible]	[illegible]	[illegible]
Dec	[illegible]	[illegible] 95	35 00	34 95	3[illegible] 00

LINCOLN

Eggs Prices unchanged Grade A 31 2 A medium 2[illegible] current receipts 2[illegible] clean current receipts 2[illegible]

STATE

Eggs Prices unchanged undertone firm Grade A large 2[illegible] mostly 2[illegible] A medium [illegible] mostly [illegible] A small [illegible] mostly [illegible] B large [illegible] un-[illegible] current receipts [illegible] mostly [illegible] clean current receipts [illegible] mostly [illegible]

Poultry Prices unchanged movement slow Hens [illegible] mostly [illegible] old roosters and stags [illegible] mostly 5

CHICAGO

Live poultry Roasters 25—27, special fed White Rock fryers 23

Cheese Processed loaf 46 [illegible], brick 48 [illegible] single daisies [illegible] Swiss 80 [illegible] blocks Grade A [illegible] B [illegible]

Butter Steady to firm [illegible] score [illegible] 90 score [illegible] score [illegible]

Eggs [illegible] mediums 2[illegible]

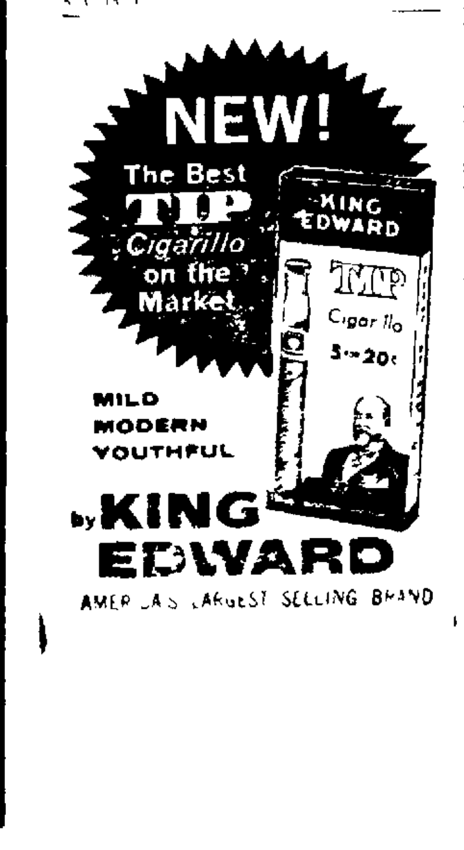

Closing New York Stock Exchange

NEW YORK (UPI)—

Stock	Sales(hds)	High	Low	Close	Chg
—A A—					
AbexCp 1 60	8	32	32¼	32¼	-½
AcmeMk 2g	5	45¼	45⅛	45⅛	
Adresso 1 40	159	70⅜	68⅛	69⅛	+¼
Admiral Cp	226	49	[illegible]	47⅜	-1⅛
Air Prod 20	23	36	35⅞	36	+⅜
Air Red 2 50	47	61⅜	60	60¼	-1⅛
Alcan Al 90	164	34⅛	34	34¼	-½
AllegCp 10d	32	10¼	10	10	[illegible]
AllLudst 2 20	20	47	46	47⅜	-¼
AllegPr 1 14	36	26	25⅞	26	+⅛
AlliCh 1 90x	114	39	39⅛	39¼	-¼
AlliedSt 3 30	[illegible]	81½	81½	81½	-¼
AlliedStr wi	8	33⅛	32	32⅞	+⅛
Allis Chl	51	30	30	30¼	-¼
Alcoa 1 60	54	85	84	84¾	-¾
Amerad 2 80	143	80	78	78¾	-1¾
AmAirln 1¼	120	78	77	77¼	-1½
ABrcst 1 60	30	85	83	84¼	
AmCan 2 20	82	56¼	55⅝	56	
AmCyan 1¼	119	40	39	40	[illegible]
AmElec 1 32	253	39	[illegible]	39	[illegible]
Am Exp Co	29	38	36	37	+1⅛
AFor P 1 16	23	18	17	18	
AHom 1 80a	37	[illegible]	[illegible]	70	[illegible]
AMachF	140	16	16	16	[illegible]
AMetCl 1 90	41	51⅝	50⅝	50	[illegible]
Amer Motor	115	10	10⅛	10	[illegible]
ANtGs 1 80	x10	40¼	39⅝	40¼	[illegible]
ASmelt 2 60	[illegible]	60	60	60⅜	
Am Stand 1	105	20	20	20	[illegible]
A Sugar 1 40	16	28	27	28	[illegible]
AmT&T 2 20	426	57	56⅛	56⅛	-1
Am Tob 1 80	46	34¾	34¼	34⅜	[illegible]
A Zinc 1 40a	4	27	27	27	[illegible]
Ampex Cp	389	24⅝	24⅜	24	[illegible]
Amsted 2 20	12	46¾	46⅜	46⅜	[illegible]
Anacnda a	85	89	87¼	89	[illegible]
ArchDn 1 60	16	42	41	42	[illegible]
ArizPS	20	29	29	29¼	[illegible]
Armco Stl 3	34	53	53	53	
Armour 1 60	[illegible]	[illegible]	36	[illegible]	
Arm Ck 1 20	27	53	52	52	[illegible]
Ashind Oil 1	120	29	29⅛	29	[illegible]
Assolnv 1 40	19	22	22	22¼	[illegible]
Atchsn 60	61	32	32	32⅛	[illegible]
AtlCstLn 3a	13	7[illegible]	70¼	71¼	[illegible]
AtlRich 1 60	39	84	84	84	[illegible]
Atlas Corp	708	4	3	4	[illegible]
Avco Corp 1	1	26	26	26⅝	[illegible]
—B B—					
Babcock	143	37¼	36	36	[illegible]
BaltGE 1 44	8	33¼	33¼	33⅜	+⅛
BangSL 10d	15	27	26	26⅝	
BasicInc 80	3	14	14	14⅜	[illegible]
Bath Ir 1 40	9	41¼	40	40	[illegible]
Beat Fd	26	47¼	47¼	47	-¼
Beaunit	29	44	42	43	[illegible]
Beckml 25d	34	44⅜	44	44¼	-⅜
Beech A 70	28	35¼	34	35¼	
BeechL 1 30	17	54⅞	54	54⅞	+⅞
Bendix 2 40	35	73	72⅝	73	[illegible]
Beth Stl 1½	122	32⅛	31⅞	32	-⅛
BlawKx 1 40	9	30⅞	30	30¾	-¼
Bliss E W 1	27	17¼	17	17¼	+¼
Boeing 1 20	135	72	71	71⅜	-¼
Borden 1 20	39	34½	33⅝	34⅛	-¾
BorgWr 2 20	38	46⅛	45	46	[illegible]
Bost Ed 1 76	11	38¾	38⅛	38¾	
Bris My 1 20	25	96⅛	95	96¼	-⅛
Br Shoe 2 10	2	53	52¾	52¾	-¼
Brunswick	81	9¼	9	9	
BucyEr 1 60	4	30⅞	30	30	-1¼
Budd Co 80	30	17	16¾	16¾	-⅝
BullardC 60	26	23¼	23	23	-¼
Burlington 1	70	39	38⅞	39	-¼
Burroughs 1	255	78¾	76⅝	76	-⅝
—C C—					
Calif Pack 1	38	27⅛	26	26½	-⅛
Cal&Hecla 1	90	51⅞	50⅝	51	[illegible]
CamphlSp 1	67	30⅝	30	30	+⅛
CanDryCp 1	2	26	20	20	¼
CnPac 2 85d	4	60	60	60	-⅞
CaroPL 1 78	26	43	42	42	-½
CarolTel 60		18¼	18	18	-¼
Carrier 1 10	15	74	74¼	74	-¼
CartrW 40a	45	16	15	15	[illegible]
Case(JI) Co	8	28	27	27	-⅛
CaterTr 1 20	320	39⅝	38	38	-⅞
Celanese	37	73	72	72	-1
Cn Soya 1 40	4	62⅞	62¼	62¼	-¼
Cerro 1 60g	42	44⅛	43	43	-½
Certaint 80	72	16	16¼	16¼	-⅜
Cessna 1 40	22	49	48¾	48¾	-1
Cham P 1 30	23	34	33¾	33	-1¼
ChmSPl 2 20	8	42⅞	42	42⅞	-¼
Ches Ohio 4	17	74	73¼	74⅛	+⅝
ChMSP&P 1	42	50¼	49½	49½	-1½
Chi NoWst 4	38	121¼	120½	120	-½
Chi RI&Pac	3	28¼	27¾	27¾	-¼
ChrisCraft 5k	36	22⅛	21⅝	21	-⅛
Chrysler 2	221	40⅞	40¼	40¼	-⅝
Cin Gas 1 10	x16	26¾	26	26	-½
CIT Fin 1 60	83	28⅛	27¾	27	-¼
CitiesSv 1 60	247	48⅛	47⅝	47⅝	-¼
CleveEl 1 68	16	40⅝	40	40	[illegible]
Clevite 2 10	24	44	44⅛	44	[illegible]
CocaCol 1 90	84	79	77¾	78¾	-¼
ColgateP 90	40	24	23⅝	23⅞	-⅜
Collins R 60	115	63⅝	62⅛	62	-⅝
ColFuel 25d	23	15⅛	15	15	[illegible]
Col IntG 1 40	19	30	30	30	-¼
C B S 1 20	105	57¾	57⅜	57	[illegible]
Col Gas 1 36	66	26⅜	26	26	+¼
Com Cr 1 80	20	29⅝	29	29	-¼
ComSlv 1 20	175	57	55	55	-¼
ComwEdis 2	27	30	49	49⅞	[illegible]
Com Sat Cp	116	56¼	5[illegible]	5[illegible]	-⅞
ConsEd 1 80	297	36¼	35⅞	36	-⅛
ConsFd 1 20	[illegible]	46¼	45	45	-⅞
ConsNG 2 70	x55	59	59	59	-¾
Cons Coal 2	21	64	63⅝	63	-¾
Conlanr 1 30	21	30	29⅞	30	
Cont Air 80	91	73¼	72	72	+¼
ComBk 2 20	1	45	45	45	
ConCan 2 40	13	64	64	64	-⅞
CortMot 80	11	17¼	17	17¼	-⅛
ConOil 2 40a	36	63	6[illegible]	6[illegible]	[illegible]
Contrl Data	207	37	36⅝	36	-⅝
Coop In 1 80	11	59⅞	59	59⅜	-¼
CornPd 1 60	65	47⅜	47	47	[illegible]
Crane 1 60	1	46	46	46	+¼
CrownZel 2	27	45¾	45¼	45¾	-⅛
Crucibl 1 20	16	27¼	27¼	27	-⅛
Cudahy Co	14	7⅝	7	7⅝	+¼
Curtiss Wr 1	23	21¾	21⅜	21⅜	-½
—D D—					
DanaCp 2 20	21	45	44½	44⅞	-⅛
Dan R 1 20g	16	30⅞	29⅞	29⅞	-¾
DaycoCp 50	3	24¼	24	24¼	-⅛
DayPLt 1 24	6	28⅝	28½	28	
Deere 1 60a	69	67⅝	66	66	-⅛
DelHud 1 40	21	35	34⅝	34⅝	+¼
DetEdis 1 40	34	31	30⅞	30⅞	
Dia Alk 1 10	25	38	37	37½	-⅝
DianaStrs [illegible]	5	10	10	10	+⅛
Diners 50g	31	25⅞	25¼	25	-⅛
Distill Sea 1	12	29¾	29¾	29¾	+¼
DrPeppr 60	6	31	31	31	-⅛
Douglas 1g	417	67	64⅜	64⅜	-3¼
DowChem	60	69	68	68	-1¼
Dresser 1½	74	30	29¾	29¾	-¼
Duke Pwr 1	8	38	8	187⅝	-⅜
DuPont [illegible] d	39	20[illegible]	198	198	-3½
Duqnel 1	5	30	[illegible]	30¼	
—E E—					
E Kod [illegible]	2[illegible]	107¼	10[illegible]	10[illegible]	-⅝
E[illegible]					
Eaton [illegible]	6[illegible]	[illegible]	[illegible]	[illegible]	[illegible]
El Pas NG 1	61	18⅝	18	18	
ElecAs [illegible]	[illegible]	[illegible]	52	52	[illegible]
Emer Elec	31	[illegible]	[illegible]	10	
EssexWire 1	[illegible]	[illegible]	47¼	46	[illegible]
Ex Cell O 2	10	48	48	48	[illegible]
—F F—					
Fair Cl 50b	309	191	186	187	-2
FairHlr 1 d	13	16¼	16	16	[illegible]
Fairmont	91	16⅝	16	16	¼
FedMog 1 80	28	33	33	33	[illegible]
Ferro C 1 20	17	30	29	29⅞	[illegible]
Firestn 1 30	22	48⅝	48	48	[illegible]
FirstNSt 2a	4	37¼	37	37	[illegible]
FlintkoteC 1	11	18	17	17	-¼
FlaPwr 1 28	2	41	40¼	41	-¼
FMC Cp 7	57	37¼	36⅞	37¼	-¼
FdFairs 90	5	18¼	18	18	[illegible]
Ford M 2 40	191	48	48	48	-¼
ForemD 20	131	24	24	24	[illegible]
Freept Sul 1	121	43	40⅝	42	+1
Fruehut 1 70	49	32¼	31	31	-¼
—G G—					
GnAccp 1 20	[illegible]	21	20	20	-¼
GenAir 1 45	15	31	30⅞	30⅞	-⅜
GnAnil 40	62	25⅞	23¼	23¼	-⅞
Gen Baking	[illegible]	17	17	17	[illegible]
GDynamic 1	68	53	53	53	-⅞
Gn Elec 2	117	109	105⅝	105	-4
GnFood 2 0	42	72⅞	71⅞	72	[illegible]
Gn Mills 1	19	62	62	62⅞	-⅞
GnMot 2 0d	323	85	84	84	-⅛
GPrecn 1 20	83	52¾	51	52	-1½
G PubU 1 40	68	33¼	[illegible]	32	-⅞
Gen Stl 1 20	15	23	22	22	-⅝
Gen Tel 1 12	135	43	43¼	43¼	-⅛
Gen Tire 30	125	37	36⅞	36⅞	[illegible]
Genesc 1 80	8	45⅞	45	45	-¼
Ga Pacific 1	54	4[illegible]	4[illegible]	[illegible]	
Gillette 1 20	231	40	39	40	
Glen Ald [illegible]	9	11	11	[illegible]	[illegible]
GlobeUnCo 1	9	23	23	23	-¼
Goodrh 2 20	49	6[illegible]	6[illegible]	6[illegible]	[illegible]
Goodyr 1 20	1	[illegible]	[illegible]	[illegible]	[illegible]
GraceW 1 30	3	49	48⅛	48	[illegible]
Grnd U 60g	18	1[illegible]	1[illegible]	1[illegible]	
GrantW 1 10	1	2[illegible]	2[illegible]	[illegible]	[illegible]
Gt AP 1 20g	241	29	29	29	[illegible]
GtNorPap 1	50	44	43	1	[illegible]
GtNorRwy 3	x24	[illegible]	55¾	55	[illegible]
GtWSug 1 60t	[illegible]	43	42¼	42¼	-½
Greyhnd 9	1	8¼	18	8	[illegible]
Grumman 1	10	46	4[illegible]	4[illegible]	
Gulf Ol 1	8	[illegible]	[illegible]	[illegible]	[illegible]
—H H—					
HamlLa [illegible]			8		
HeclaM [illegible]	4				
Hercln [illegible]	1	[illegible]		[illegible]	
Hershey [illegible]					
Heublein [illegible]					
Hewlitt P [illegible]	4	[illegible]	[illegible]	[illegible]	
Hilton H 80	[illegible]	[illegible]	[illegible]	[illegible]	[illegible]
HiltonIntl [illegible]		[illegible]	29	[illegible]	
Homest 1 60	14	48	47	47	
HonyWl 1 10	76	88	86	88	[illegible]
Hooker 1 30	9	41⅝	[illegible]	41	[illegible]
Ho?er B [illegible]	13	32	32	32	[illegible]
HousLtPw 1	1	[illegible]	36	1	
Howm [illegible] 80		38		37⅞	
HuppCorp 3[illegible]	18	[illegible]	[illegible]	6	[illegible]
—I I—					
IdahoP 1 30	2	32	[illegible]	[illegible]	[illegible]
Ideal Cem 1	2	[illegible]	[illegible]	1	[illegible]
IllCenIn 2 40	8	[illegible]	[illegible]	[illegible]	[illegible]
IllP [illegible] 1 60	38	38	[illegible]	38	[illegible]
Ins Rand 2	41	43	43	43	[illegible]
Inland Stl 2	61	37	36	36	-⅛
Insp Cop [illegible] d	[illegible]	3	35	35	-⅞
I B M 4 40	51	350	34[illegible]	34[illegible]	-2
IntHarv 1 80	40	45¼	[illegible]	[illegible]	[illegible]
InMining 40	5	14	13	1	[illegible]
In Nck [illegible] 80	[illegible]	[illegible]	[illegible]	91	[illegible]
Int Pap [illegible] 20	1	28	27	28	[illegible]
Int T&T	[illegible]	[illegible]	[illegible]	[illegible]	[illegible]
I T E CB		40	[illegible]	40	
—J J—					
Jeff [illegible] M	[illegible]	[illegible]	[illegible]	[illegible]	[illegible]
[illegible]					
—K K—					
Kaiser A[illegible]	[illegible]				
Kan [illegible]					
Kan PL	1		[illegible]	[illegible]	[illegible]
KayserR [illegible]	1	[illegible]	3	36	[illegible]
Kelsey H [illegible] 2	28	53⅛	52⅝	52¾	
Kennecott	76	39¼	38⅝	38⅝	-⅛
KernCL 2 60	13	68	67⅝	67⅝	-⅜
Kimb Clrk 2	59	54⅛	53⅝	53⅝	-⅜
Koppers 1 40	[illegible]	27¾	27	27½	-¾
Korvette EJ	36	16¼	16	16	-⅛
Kresge 80	23	44¾	43½	44¾	+1¼
Kroger 1 30	31	28	27½	28	
—L L—					
LehPtCem 1	14	14⅛	14½	14⅝	+⅛
Leh Val Ind	75	11	10⅞	10	
Lehm 1 83d	21	31½	31	31⅛	+⅛
LOFGl 2 80a	31	50⅜	50	50	-⅛
Libby Mc 3[illegible]	14	12½	12⅛	12¼	-⅛
LiggettMy 5	63	79⅝	78	78¼	+⅛
Littor Ind	98	76⅛	76½	76⅛	-⅜
Lockhd 2 20	67	63	62½	62⅞	-⅜
Loews Thtr	14	30	29⅞	29⅞	
LoneScem 1	34	15¼	15⅝	15½	-⅛
LoneSG 1 12	133	22⅛	21	21⅝	-⅛
Lorillrd 2 50	23	47⅜	46⅝	46¾	+⅛
Lou Nash 4a	1	88	88	88	
Lukens Stl 1	42	43⅞	42¼	43	-¼
—M M—					
MackTrk 5k	14	40	39⅛	40	-⅛
MacyCo 1 40	19	44¼	43	43½	-1
MagmaCo 3	63	54	52⅝	54	+1½
Mallory 80	276	52¾	51¼	51⅜	-⅝
Mar Oil 2 20	13	51¼	50⅝	50⅝	-⅜
MarMid 1 30	29	28½	27¾	28	-¾
MarshallF 2	16	52⅞	52	52	-⅝
Martin Ma 1	95	24¼	23⅝	23⅝	-⅝
May DS 1 60	21	47½	46	47	-⅛
McCro 1 20g	8	18⅝	18⅝	18⅝	-⅛
McDonnl 40	66	29¾	29¼	29½	-⅛
McGr E 1 20	49	34⅞	34½	34½	-⅜
McKess 1 70	38	53	53	53½	+½
Mead C 1 70	9	50⅝	50	50¼	-⅛
Merck 1 20	75	75½	74¾	75⅝	-⅞
M G M	127	28¼	27	27¾	-⅛
MidSoUt 68	52	25⅞	25⅛	25	-⅛
Midld R 10	4	25	25	25	-⅛
Min&Ch 1 20	10	31⅞	31⅝	31	+⅛
M M M 1 20	84	83	83	83	-⅛
MinnP&L 1	1	24¾	24⅜	24	
Misson 1 90	1	92	92	92	-1
Mo Kan Tex	1	9⅛	9⅛	9⅛	⅛
Mo Pac A 5	7	85	85	85	
Mobil Oil	12	42¾	41	4[illegible]	¼
Mnsnto 1 60	109	65	65	65	-⅜
MontDk 1 40	10	3[illegible]	34	3[illegible]	[illegible]
MontPr 1 48	12	32⅞	32	32	-⅜
MontWard 1	358	39	37	38	+1
Morrell 2d	32	27	26⅞	26	-⅝
Motorola 1	42	178¾	174¾	174	-3¼
Mt Fuel 1 68	13	32¼	32¼	32¾	-⅛
MtStTel 1 12	23	23	22	22	-1
MurpCo 1 20	12	21⅝	21⅛	21⅝	
—N N—					
NatBisc 1 90	23	45¼	45	45¼	
Nt Cash 1 20	110	84⅞	83½	83	-1¼
N Dairy 1 40	58	38⅝	37⅞	38	+½
NatDist 1 60	36	35⅝	35⅛	35	-⅛
NatGyps 2g	22	31⅞	31⅞	31⅞	+⅜
NtLead 1½ d	87	61⅞	60½	61	-¼
NatSteel 2½	51	48	47½	47½	-¼
Nat Tea 80	20	14	14⅝	14⅝	-⅛
Nev Pwr 84	7	35⅞	35¼	35⅞	+⅛
Newberry 3[illegible]	7	20⅞	20	20½	-¼
NEngEl 1 28	17	25½	25¼	25¼	
NewmntM 2	48	56¼	55¼	56¾	-¼
NYCnt 2 08a	71	73	71	71¾	-2
NiagMo 1 10	53	23¼	23	23¼	
Norf&Ws 6a	37	112¾	111	111	-1½
NoAmA 2 80	69	51⅞	50¼	50¾	-1¼
NA Car 90g	15	23½	23¼	23¼	
NoNtGs 2 20	10	48⅞	48⅜	48⅝	-¼
No Pac 2 60	18	48	48⅛	48⅛	-⅞
NoStPw 1 52	26	32¼	32¼	32	-¼
NorthropC 1	39	27¼	26⅝	27	-½
NwstAirl 60	205	119	115½	116	-½
Nw Ban 1 70	6	43	43	43	
—O O—					
Ohio Ed 1 20	36	27	26	27¼	-⅜
OkG&E 92g	10	29¼	29	29	+⅛
OklaNG 1 12	20	21	20	21	-⅛
Olin Ma 1 60	49	60⅜	59⅜	59¾	-⅞
OrangeR 96	8	28	28½	28⅝	-⅛
Otis El Co 2	1548	[illegible]	48¼	48	-½
Outbd M 60	114	23	23¼	23¾	-¾
OwensC 1 40	4	83	82¼	82¾	-¾
OwenIll 1 35	64	65	63	63	-1
OxPaper 60	52	22	22⅛	22⅜	-½
—P P—					
PacGas 1 30	65	32½	32	32	+⅛
Pac Lt 1 30	10	25⅞	25¾	25⅞	
Pac Pw 1 16	24	24	24	24	
PcT&T 1 20	21	23⅝	23	23½	
Pan Am 60	502	73¼	71⅞	71	-1¼
Panhdl 1 60	322	33⅛	32½	32¾	-½
Paramont 2	26	78⅞	78¼	78¼	-½
ParkeDv 1a	100	34⅛	33⅝	33⅝	-⅞
Peabody C 1	65	34	34	34	-1½
Penney 1½a	63	59½	57½	58½	-½
Penn Dx 60	32	10⅞	10½	10⅞	+⅜
PennPL 1 48	10	33⅞	33⅜	33⅛	-¼
Pa RR 1 60a	118	57¼	56⅝	56¾	-1½
PeopGs 1 72	52	35⅞	35	35¾	-⅜
PepsiCo 1 60	80	63	61½	61¾	-1¼
Permian 30	13	18⅞	18	18¾	-¼
PfizerC 1 20	39	66½	66	66⅜	-⅝
Phelp D 3 40	35	70⅝	69¼	69¼	-1¼
PhilaEl 1 48	59	32	31⅝	31⅝	-⅛
Phil Mr 1 40	29	29	28⅞	29	+⅜
PhilPet 2 20	86	51⅝	51¼	51⅜	-¼
Pillsbry 1 15	20	34¾	34⅛	34¼	
Piper 1 40a	18	60	60	60	
PittPlG 2 60	13	65⅞	65½	65	-⅛
Polaroid 20	347	155½	151	152¾	-⅞
Procter G 2	46	64¼	64	64⅛	-⅞
PubS Col 90	44	23¼	22	23	-⅜
PSE&G 1 46	56	35	34½	34½	-¼
Pullmn 2 80	7	58¼	57¾	57¾	-¼
—R R—					
R C A 80	205	51	50½	50⅛	-⅞
Ranco In 80	13	18⅛	17⅞	18⅜	-½
Ravette 48	57	23¾	23¼	23¼	-¼
Raytheon 1 40	32	34⅝	34	34⅞	-1
Raython 80	152	46	45¼	45¼	-¾
Reading Co	16	28⅛	27¾	28	-½
Republ Stl 2	49	38¼	37	37¾	-⅜
Revlon 1 30	48	47⅜	47⅜	47¾	-¼
Rexall 30g	39	34	33½	34	+⅛
Rey Met 75	63	56	55¼	55⅜	-⅝
Reyn Tob 2	134	38⅛	37¾	38	-⅜
Riegel P 80	33	20⅜	20	20	-⅜
Robertshw 1	9	35¼	34⅜	34¾	-¼
RochG 1 10g	9	28⅜	28⅛	28⅜	+¼
Rockwll 1 50	21	36	35¼	35½	+⅜
RohmH 1 60	4	123¾	123½	123¾	+¾
Rohr Corp 1	23	39⅞	39⅜	39⅝	-⅜
RoyalD 90d	67	39¼	38⅞	39	-⅛
Rubroid 1 80	2	47	46¾	47	
—S S—					
SafewaySt 1	237	30¼	29⅝	30¼	+1
StJosLd 2 60	77	41¼	40⅝	40⅞	-⅛
St Reg 1 40g	30	34⅝	34	34⅝	+¼
SanDGs 1 64	9	40¼	40½	40⅜	+¼
Sang El 40	20	34¾	34⅛	34¼	-¼
Schnley 1 40	19	35¼	34⅝	34⅝	-⅞
Schering 1	12	47⅛	46⅝	46⅝	-⅜
Schlum 1 20	68	56⅜	55⅜	55¾	-1¼
SCMCp 40g	233	81⅝	79	79	-⅞
Scott Pap 1	58	31¼	31	31⅛	+½
SbrdAl 1 80	24	47⅜	46½	46⅞	-⅝
SearsR Co 1	86	55⅞	53⅝	53½	-⅝
ShamOil 1	[illegible]	3	32⅝	3[illegible]	[illegible]
SharonSt 80	53	34¼	34⅛	34	[illegible]
ShellO 1 90	26	62	62⅜	62	[illegible]
ShellTr 48d	1	21	21⅜	21	
Sheratn 40a	51	10	10	10	
Simmns 1 0	[illegible]	[illegible]	35	36	
Sinclair 2 40	153	6[illegible]	64¼	64⅝	[illegible]
Sm Klin 1 80	20	72⅞	72⅜	72⅝	
SoCalEd 1¼	44	37¼	36⅞	36⅞	[illegible]
South Co 96	69	29⅞	29	29¾	
SoNatG 1 30	2	32	31⅛	32	-½
Sou Pac 1½	40	35⅞	35⅛	35⅛	-⅛
Sthn Ry 2 80	42	48⅞	47½	47¾	-⅜
Sperry Rnd	662	28	27	27⅞	-⅜
SquareD 60	7	23	23¼	23⅞	
StBrnds 1 30	47	34⅞	33¼	33⅞	-½
StOilCal 2[illegible]	140	64	64¼	64¼	-¼
StdOInd 1 70	81	46	45	45⅞	-⅛
Std NJ 1 60d	179	71⅞	70⅝	70	-1¼
StOilOh 2 20	11	64	63¾	64	¼
Std Pack Cp	8	10⅝	10⅛	10⅝	⅛
StanWar 1¼	23	54	53¾	54	
Starrat [illegible]	x47	15⅛	14⅝	15	-⅛
SterlDrg 80	73	36⅞	36	36	-1
StewW 1½g	7	31¾	31¼	31¼	-½
Stone&W 3a	2	62¼	62¾	62¼	-⅛
Studebakr	77	37⅞	35¾	35¼	-½
SuburbG 68	10	13⅞	13¾	13	-⅛
SrvDX 1 40a	219	29⅛	28¾	29	-⅛
SunshMn 50	201	40⅞	38	40	-1⅜
Sup Oil d35	14	1307¼	128	128	-3¼
Swift & Co 2	11	51½	51¼	51¼	-⅛
—T T—					
Teledyne	99	122¼	119	119	-2⅛
Tennec 1 16	141	22⅛	22¼	22⅜	
Texac 2 40	185	71	70⅝	70⅞	+¼
TxETr 1 05	37	21⅛	20⅞	20⅞	-¼
TxGasT 1 31	10	29⅛	28⅝	29⅛	+⅜
Tex GlfS 40	353	104¼	102	102½	-1¾
TexInstr 60	114	122⅜	119	119⅞	-2⅛
Tex PL 35d	6	17	17	17	-⅛
TexUtil 1 44	54	56	55⅛	56	
Textron 1	93	50⅞	50⅛	50¼	
Thiokol 2d	79	17⅛	16⅞	16⅞	
Tidewtr Oil	27	61⅞	61⅛	61⅛	¼
Timken 1 80	17	42⅜	42	42¼	¼
Transm 90g	78	31	30⅝	30⅞	⅛
T W A 1	358	92¼	90⅞	91⅛	¾
TriCont 40d	52	23⅛	23⅛	23¾	
T R W 1 40	28	47	46¼	46¼	¾
20thCFox 1g	16	29⅝	29	29⅛	-⅛
—U U—					
UnCarbide 2	120	60⅜	59¼	59¼	-1⅜
Un Elec 1 12	43	25	25⅜	25	-¼
Un Oil 1 20a	41	53⅞	53½	53	⅛
Un Pac 1 80	93	37⅞	37⅜	37⅜	¼
Un Tank C 2	13	67	67	67½	¼
U Aircr 1 60	223	76⅜	74⅝	75	-1⅞
UnAirLine 1	270	68½	66⅞	67	⅝
UnCorp 40d	685	9	8	9	⅛
U Fruit 20d	150	31⅜	30	31⅝	⅛
UtdGas 1 70	57	56⅞	56½	56	-1
U Shoe 2 50a	6	62⅝	62⅝	62⅝	⅛
US Gyps 3a	45	53	52¼	52	
U S Ind 25d	389	21⅝	20⅝	21	⅛
USPipe 1 20	12	20¼	20⅛	20¼	
USPla 1 12d	3	29⅝	29	29	¼
US Rub 1 20	271	45¼	43½	44	+1⅛
USSmlt 75d	69	59¾	58½	59	-¾
U S Steel 2	102	43⅞	43⅝	43⅝	-⅜
UStob 1 60a	4	29	29⅛	29⅛	⅛
Unit Util 76	22	26	26¼	26	¼
Upjohn 1 48	57	74⅝	74¼	74¼	-¼
UtahPL 1 52	13	33¾	34	33¾	+1
—V V—					
Vanad 1 40a	22	28⅜	28⅛	28⅛	-¼
Varian Asso	134	36	34¾	34¾	[illegible]
Vendo 30		14	31	31	31⅛
VictorCp 30	10	47⅝	47	47⅜	⅝
VaEPw 1 26	78	44¾	44¼	44⅜	¼
Vulcan M 1	43	21⅝	21⅛	21⅛	¼
—W W—					
Walgrn 1 30	6	8	38⅛	38	⅞
Walworth C	11	10	9	10	
Ward Foods	2	14¼	13⅝	14	
Warn Lam 1	35	38	38½	38	¼
WashPr 1 08	27	22	22¼	22⅜	¼
WVaPlp 1	13	44	44⅛	44	¼
WsAirLine 1	96	52	51	52¼	
WsBanc 1 10	36	31	31	31	⅛
WstnMd 1 60	1	32	32⅝	32	
WUnion 1 40	43	39¼	38	38⅞	
WestAB 1 80	19	37	37	37¼	-1
West El 1 40	241	55	54⅜	54	
Weyerh 1 40	114	37	37	37	⅛
Wheel Steel	12	30	30	30⅞	
Whirlpl 1 60	12	43⅜	43¼	43¼	⅛
WhiteM 1 60	17	43⅞	43⅛	43⅞	
White Sti 1g	16	25	24	25	¼
Wilson&Co 2	8	51	51¼	51	
WinnDx 1 44	x19	32⅛	32	32	
Woolworth 1	292	23	23	23½	⅛
—X Y Z—					
Xerox Cp 1	70	256⅛	252	252	-3½
YongST 1 80	56	34⅞	33⅝	33⅝	-⅞
Zenith 1	77	73⅛	70¾	70¾	-1¾

American

Stock	Sales(hds)	High	Low	Last	Chg
Aerojet 50a	8	27⅛	26⅞	26	-1⅛
AlldCont 44	9	23	22	22	-¾
Am Pet 20d	8	9¼	9⅛	9⅛	-¼
ArkLa G 1½	46	45	45⅛	45¼	
Asso Oil&G	42	4	4	4	
Brazil Tr 1	147	9¼	9	9⅛	-⅛
BritPet 43d	11	10⅛	10	10	-⅛
Chief Con M	1	4⅞	4⅞	4⅞	
Clary Corp	10	5⅜	5⅜	5⅜	
Contl Tel 40	60	24	24	24	⅛
Creole 2 60a	38	34	34¼	34⅞	⅜
DayMn 20b	63	14⅝	13	14⅝	¼
Dixilyn Cp	122	11⅜	10½	11⅛	⅛
Equity 05e	28	4⅞	4¾	4¼	
Fargo Oils	48	2 15	2 13	2 13	11
FedResr 10	1367	4	4	4	-⅛
FelmtO 15b	8	8	8⅛	8	-⅛
Firth St 10b	95	6⅛	6	6⅛	
Fly Tiger	99	40	39	39¾	-1
FrontierA		28	27¾	27¾	-¼
GnBattry 5k	15	8¼	7⅞	7⅞	-¼
Husky Oil C	13	12⅛	11⅞	12⅛	+¼
Kaiser Ind	106	9⅞	9½	9½	-¾
Lee National	2	24½	24	24	
MeadJns 48	76	25¾	25¼	25	-1⅛
Mohwk 24¼	56	21	20¾	20⅞	
Molybdn Cp	60	54⅛	52⅛	53⅞	1⅞
Nt Video 60	217	80¾	78¼	78	-2
New ParkM	30	5	5	5¼	+⅛
OgdenCp 60	48	23	22⅞	22⅞	-⅛
Ookiep 93d	2300	152⅝	149	149	-2⅝
PacNwT 96	11	19⅞	19¼	19⅞	+⅛
RyanCn Pet	23	12⅝	12⅜	12	-¼
SeabdW Air	88	27	26¼	26¼	-⅝
ShattDn 20	73	9⅞	9	9	-¾
SignalOilA 1	51	30⅝	30⅛	30½	-⅝
Sonotone Cp	3	6⅛	6	6⅛	¼
StdMetal 20	58	8¾	8⅜	8½	
Statham In	8	41¾	41	41	-½
Syntex 40	231	87¼	85	85⅞	-1⅝
Technico 75	28	13	13½	13	-⅛
UtahI S 60a	32	13¾	13⅝	13¾	

All sales in hundreds (00 omitted) except for those designated (z) which are traded in 10-share lots and carried in full DIVIDENDS (a) plus extra, (b) paid last year (c) payment on accumulated dividends (d) declared or paid so far this year, no regular rate (3) cash plus stock, (g) annual rate plus stock dividend (h) capital distribution, (l) per cent n stock (k) per cent in stock paid last year, (x) ex-dividend FRACTIONS (f) indicates following figure is fraction in 32nds, (j) indicates following figure is fraction in 64ths, (r) indicates following figure is fraction in 128ths (s) indicates following figure is fraction in 256ths, (t) indicates following figure is fraction in 16ths

Mutual Funds

TUESDAY QUOTATIONS

Fund	Bid	Asked
Aberdn	2 90	3 17
Adv Fd	8 62	9 46
Affil Fd	8 81	9 53
Am Bus	4 03	4 36
Am Grth	7 28	7 91
Am Inv	34 39	34 39
Am Mut	10 22	11 17
Am Pac	7 08	7 08
Asso Fd	1 64	1 79
Asso In	6 90	7 04
AXE HOUGHTN		
AxeH A	7 17	7 79
AxeH B	10 28	11 17
AxeH St	6 06	6 62
Axe Sci	17 19	18 68
Blue Rid	13 03	14 24
Bnd Stk	6 38	6 97
Bost Fd	9 43	10 31
Broad St	15 32	16 56
Bullock	15 16	16 55
Can Gen	9 37	10 24
Cdn Fd	18 15	19 64
Cap Inc	8 52	9 34
Cap Life	7 12	7 81
Cent Shr	11 24	12 8
CHANNING FUNDS		
Balan	13 60	14 86
Com St	2 17	2 37
Grwth	17 63	19 27
Incom	8 53	9 32
In Grth	8 49	
Specl	3 17	3 46
Chase Fd	10 84	11 85
Chem Fd	17 07	18 66
Citadel	7 68	
Cst Sec	1 5	1 70
Col Fd	13 08	14 30
Col Grth	17 40	17 92
CmSt Fd	4 30	89
COMMONWLTH FUNDS		
Cw Cap	14 57	15 91
Cw A&B	1 67	
Cw C&D	1 76	
Cwth In	9 97	10 90
Cw Inv	10 27	11 44
Cw Stk	10 51	11 57
Comp Bd		
Comp Fd		
Concrd	15 19	15 29
Cons Inv	9 61	10 00
Cnsum I	4 42	4 83
Con vSec	9 31	10 17
Cnv Grth	13 48	14 73
Corp Ld	17 32	18 91
Crown W		
deVgh M	67 98	67 98
Decatr	12 34	13 49
Dela Fd	16 48	18 01
Diver Gr	13 61	14 92
Diver In	9 62	10 54
Divid Sh	3 63	3 98
Dow Th	7 46	8 06
Dreyfus	26 23	29 05
Fairn Fal	12 00	14 04
Fatn Stk	16 01	17 3[illegible]
Ep Grp	24 30	26 41
Energy	14 42	14 42
Equity	10 48	10 86
Fm Bur	10 74	10 74
Fed Grth	14 58	15 94
Fid Cap	16 01	17 40
Fid Fund	18 99	[illegible]
Fid Trnd	[illegible]	[illegible]
Istel Fd	19 10	19 69
Ivest	15 07	16 47
Jhnstn	18 78	18 78
KEYSTONE		
Inv B 1	23 28	24 41
Med B 2	23 48	25 61
LPr B-3	17 26	
Dis B-4	10 68	11 66
Inc K 1	9 68	10 45
Gth K 2	7 08	7 74
HGr S-1	24 01	26 11
Inc S-2	13 23	14 44
App S-3	21 35	23 73
LPr S-4	[illegible]	[illegible]
Intl	[illegible]	18 23
Knikr	[illegible]	419
Knk Gth	10 6	11 13
Lazard	16 2	11 8[illegible]
Lexing	10 47	11 44
Life Ins	[illegible]	[illegible] 68
Ife Stk	5 18	5 66
LoomCn	29 64	29 64
Loom Sa	15 52	[illegible]
Manhtn	9 49	10 4
Mass Gr	11 32	12 3[illegible]
Mass Tr	16 18	17 19
Mass Li	11 89	12 99
MORTON FDS		
Mrt Gr	10 35	11 31
Mrt Inc	9 30	9 71
Mrt Ins	7 03	7 70
MIF Fd	17 97	19 43
MIF Gth	5 72	6 18
Mut Shrs	16 23	16 23
Mut Tr	2 69	2 74
NEA Mt	11 06	11 29
Nat Wb	11 21	12 14
Nat Inv	6 88	7 44
NAT SEC SER		
Balan	11 22	12 26
Bond	6 16	6 73
Divid	4 89	5 34
Pf Stk	7 12	7 78
Incom	6 06	6 62
Stock	8 64	9 44
Grwth	10 07	11 01
Nat Wst	6 69	7 33
New Eng	11 26	32 1
New Hor	14 97	15 12
Neast IT	17 86	17 86
One Wm	15 14	15 14
Opph	24 82	27 13
Penn Sq	18 19	18 19
Peoples	11 29	12 37
Phila Fd	14 56	15 96
Pine St	12 03	12 03
Pioneer	11 35	12 [illegible]
Price TR	21 34	21 34
Provnt	5 04	5 51
Puritan	10 81	11 69

U.S. Governments

Fractions in 32nds

12M Quotations by 1st Natl Bank

	Bid	Asked	Chg
30 day bill	4 4[illegible]	4 30	-25
60 day bill	4 5[illegible]	4 42	-10
90 day bill	4 7[illegible]	4 65	+5
180 day bill	4 86	4 80	-2
Current year bill May 31	488	4 82	
June 30	4 90	4 84	
[illegible]	[illegible]	[illegible]	[illegible]

Livestock Receipts

Tuesday receipts by Associated Press

	Cattle	Hogs	Sheep
Chicago	2 000	3 000	500
Kansas City	4 000	2 500	[illegible]
Omaha	10 000	6 500	[illegible]
East St Louis	4,500	5 500	700
St Joseph	4 000	4 500	[illegible]
Sioux City	5 000	6 000	1 200
South St Paul	5,000	6 000	1 000

Livestock Lower

MEAT FUTURES

LIVE CATTLE

	Open	High	Low	Latest	Units
Aug	25 85	25 85	25 70	25 7[illegible]	101
Oct	26 75	26 77	26 [illegible]	2[illegible] 70A	105
Dec	27 45	27 45	27 20	27 30	145
Feb	28 [illegible]	28 20	28 00	28 10	167
Apr	29 00	29 10	28 60	28 70	201

FROZEN PORK BELLIES

	Open	High	Low	Latest	Units
Jul	46 20	46 65	45 2[illegible]	45 40	[illegible]
Aug	42 20	42 60	41 55	41 80	257
Feb	33 00	33 25	32 75	32 80	367
Mar	32 95	33 10	32 65	3[illegible]	58
May	32 90	33 25	32 90	32 90	22

SKINNED HAMS

	Open	High	Low	Latest	Units
Jul	43 75	43 75	43 75	43 75	4

A Asked

Omaha (AP)—Barrows and gilts under 240 pounds sold steady to 25 cents lower at Omaha Tuesday Heavier weights were steady Fed steers sold steady to 25 cents lower while heifers were 25 to 50 cents down Spring lambs sold 50 cents lower

OMAHA

Hogs Salable 6,500 barrows and gilts under 240 lbs steady to 25 lower heavier weights steady sows steady to weak instances 25 lower No 1 3 190 240 lbs 25 50 25 75 few 26 00 240 [illegible] lbs 24 [illegible] 25 75 300 600 lb sows 17 25 21 50

Cattle Salable 10 000 calves 50 steers steady to 25 lower heifers 25 50 lower cows 25 higher high choice and prime 1 154 lb steers 26 00 choice with few prime 25 75 high choice 25 35 25 50 most choice 24 50-25 25 good and choice 24 00-24 50 high choice with few prime 970 1 050 lb heifers 24 85 few 25 00 choice 23 00 24 50 good and choice 22 75 23 50 utility and commercial cows 16 75 18 50 canners and cutters 16 00 17 25 few 17 50 17 75

Sheep Salable 1 500 spring lambs 50 lower shorn ewes steady choice and prime spring lambs 2300 23 50 choice 22 00-23 00 cull, utility and good shorn ewes 5 00 6 75

CHICAGO

Hogs 3 000 Barrows and gilts uneven closed slow steady to 25 higher Sows steady to 25 higher No 1 2 200 225 lb barrows and gilts 26 00 26 25 mixed No 1 3 190 250 lb 25 50 26 00 No 2 3 240 260 lb 25 00-25 50 No 2 3 280 300 lb 24 00 23 75 300 320 lb 22 50 23 00 mixed No 1 3 350 400 lb sows 17 50-20 50 400 150 lb 18 50 19 75 450 500 lb 17 5 18 75 No 2 3 500 550 lb 16 75 17 75 550 650 lb 15 75 16 7

Cattle 2 000 calves 10 Slaughter steers and heifers slow steady to weak Cows active, steady to 25 higher Bulls active steady Choice 950 1200 lb steers 24 50-25 50 mixed good and choice 24 00 24 50 good 23 00-24 25 choice 850 1000 lb heifers 235 0 24 50 mixed good and choice 23 00 23 50 good 21 50-23 00 utility and commercial cows 17 50-19 50 canners and cutters 16 50-18 50, utility and commercial bulls 21 50-24 50

Sheep 200 Spring slaughter lambs and shorn slaughter ewes moderately active, steady Choice and prime 85 100 lb spring slaughter lambs 24 50 25 00 choice 23 50-24 50, cull to good shorn slaughter ewes 5 00-8 00

KANSAS CITY

Wheat cars up ¾ to 4¼c No 2 hard and dark hard 1 96 2 03¼ No 3 1 95¼ No 2 red wheat 1 93¼ 1 99¼n No 3 1 91¾ 1 98¼n

Corn 46 cars up 1 to 4c No 2 white 1 35-1 41n No 3 1 25 1 40n No 2 yellow & mixed 1 39¼ 1 41 No 3 1 31 1 43¼n

Oats No cars up 1 up 3c No 2 white 77 81cn No 3 76 80cn

ST JOSEPH

Cattle 4 000 calves 100 steers and heifers slow 25 50 lower cows steady to 25 higher steers good and choice 23 75 25 00 heifers 23 25 24 50 cows 17 00 18 50

Hogs 4 500 barrows and gilts 25 50 lower sows steady to 25 higher barrows and gilts 1 2 190 230 lb 25 25-25 50 1 3 180 280 lb 23 70 25 25 sows 1 3 280 30 lb 20 75 21 50

SIOUX CITY

Hogs Salable 6 000 barrows and gilts under 250 lbs steady to 25 lower sows about steady No 1 3 190 250 lbs 25 25 25 75 few 26 00 270 450 lb sows 18 75 22 75

Cattle Salable 5 000 calves none average good to high choice steers and heifers 25 lower others about steady cows strong to 50 higher choice steers 24 25-24 75 average and high choice 25 00, choice heifers 23 50-24 25 average to high choice 24 40, canner, cutter, utility and commercial cows 16 50 18 00 few 18 25-18 50

Sheep Salable 1,200

DENVER

Hogs Salable 500 barrows and gilts 25-50, instances 75 lower sows not established, No 1 and 2 190 240 lbs 26 40 26 60

Cattle Salable 700 calves none steers steady to weak others about steady high choice steers 25 [illegible] choice 24 50 24 75 high choice with few prime 9[illegible] lbs heifers [illegible] high cutter and utility cows 17 00-1[illegible]

Sheep Salable 800 spring lambs higher choice with few prime spring lambs 24 10 25 0[illegible] good and choice [illegible] lings 10 10 15 10 utility ewes [illegible]

Insurance Stocks

New York—Over the counter quotations

	Bid	Asked		Bid	Asked
AetLife	48¼	48¾	Lincoln	[illegible]	[illegible]
CnGnLit	13[illegible]	135	MsIndm	29	31
GlenFall	40¾	41½	RepNat		[illegible]
GtAm	16¼	16½	RepIns	[illegible]	[illegible]
HtfFire	71⅛	73⅞	Travlrs	30	[illegible]
Homelnd	72	72½	USFG	58¼	60
Jefferson	50	50			

Bank Stocks

New York—Over the counter quotations

	Bid	Asked		Bid	Asked
BkAmer	50	51¼	Empire	45	[illegible]
BkNY	72¼	73¾	1NatCity	[illegible]	51
BankTr	55	55¾	ManfHan	47	47
CentNt	38	39¼	MorgGty	86¼	86
ChemNY	45	[illegible]	USTrNY	82	83

24-Hour Time

Chicago (AP) — The United States will switch to a 24-hour time system in the next five years says a watch company executive Irving A Kathman, a vice president of the Gruen Watch Co said America would follow Europe's lead in adopting the 24 hour clock because of the influence of this nation's space effort

SECURITIES

DO YOU NEED INFORMATION?

Since 1874, our firm has been assisting customers in buying and selling securities and commodities at minimum exchange commission rates Without obligation call write, or stop in and ask for any information you need

LAMSON BROS. & CO.

Established 1874

Members New York Stock Exchange, Midwest Stock Exchange, American Stock Exchange

Lincoln
336 Stuart Bldg
128 N 13th Street
Phone 432 1222
[illegible] Mgr
H E Ware

Serving the Midwest for 92 years

Grain Futures

CHICAGO

	Open	High	Low	Close	Prev
WHEAT					
Jul	1 86	1 89	1 8[illegible]	1 87	1 8[illegible]
Sep	1 90	1 [illegible]	1 90	1 91	1 87
Dec	1 98	1 98	1 96	1 97	1 91
Mar	2 0[illegible]	2 03	2 01	2 01	1 97
May	2 00	2 00	1 98¼	1 98¼	1 9[illegible]
CORN					
Jul	1 3[illegible]	1 41	1 37	1 38	1 3[illegible]
Sep	1 39	1 41	1 3[illegible]	1 40	1 39
Dec	1 44	1 4[illegible]	1 4[illegible]	1 4[illegible]	1 41
Mar	1 50	1 50	1 45	1 4[illegible]	1 4[illegible]
May	1 5[illegible]	1 5[illegible]	1 48	1 49	1 4[illegible]
OATS					
Jul	[illegible]	[illegible]	[illegible]		[illegible]
Sep	[illegible]	[illegible]	[illegible]	[illegible]	
Dec	[illegible]	[illegible]			
Mar	81	81	[illegible]	81	80
May	[illegible]	81	80	[illegible]	80
RYE					
Jul	1 [illegible]	1 [illegible]	1 [illegible]	[illegible]	1
Sep	[illegible]	1 40	1 3[illegible]	1 3[illegible]	1 3[illegible]
Dec	1 [illegible]	1 4[illegible]	1 4	[illegible]	1 40
Mar	1 [illegible]	1 49	1 4[illegible]	1 4[illegible]	1 4[illegible]
May	1 [illegible]	1 50	1 47	1 48	1 4
SOYBEANS					
Jul	[illegible]	[illegible]		[illegible]	[illegible]
Aug		[illegible]	[illegible]	[illegible]	[illegible]
Sep	[illegible]	[illegible]		[illegible]	[illegible]
Nov	[illegible]	[illegible]	[illegible]	[illegible]	[illegible]
Jan	[illegible]	[illegible]	[illegible]	[illegible]	[illegible]
Mar	[illegible]	[illegible]	[illegible]	[illegible]	[illegible]
May	[illegible]	[illegible]	[illegible]	[illegible]	[illegible]

Maximum trading limit on Aug Sep Nov Jan Mar and May

SOYBEAN OIL

	Open	High	Low	Close	Prev
Jul			1 10	[illegible]	11 [illegible]
Aug	[illegible]	[illegible]	1 10	[illegible]	[illegible]
Sep	[illegible]	[illegible]	[illegible]	[illegible]	[illegible]
Oct	[illegible]		11 9[illegible]	[illegible]	11 84
Dec	[illegible]	[illegible]	11 80	[illegible] 08	11 [illegible]
Jan	[illegible]		11 [illegible]	[illegible]	[illegible]
Mar	[illegible]	[illegible]	[illegible]	[illegible]	[illegible]
May	[illegible]		11 80	[illegible]	11 [illegible]

SOYBEAN MEAL

	Open	High	Low	Close	Prev
Jul	[illegible]	[illegible]	[illegible]	[illegible]	[illegible]
Aug	[illegible]	[illegible]	[illegible]	[illegible]	[illegible]
Sep	[illegible]	[illegible]	[illegible]	[illegible]	[illegible]
Oct	[illegible]	[illegible]	[illegible]	[illegible]	B [illegible]
Dec			[illegible]	[illegible]	
Jan	[illegible]	[illegible]	[illegible]	[illegible]	
Mar	[illegible]	[illegible]	[illegible]		
May	[illegible]	[illegible]	[illegible]	[illegible]	B

B Bid

Grains Advance

Chicago (AP) — Selling increased slightly in the grain futures market Tuesday and nearly all contracts fell back somewhat from the day's highs but still held broad advances

The possibility of rainfall and more moderate temperatures within 24 hours contributed to some profit cashing in corn and soybeans However new crop soybeans eased only a cent or so from the early limit gains of 10 cents for a single day

Brokers said there seemed to be a fairly good demand for all commodities on the declines particularly in wheat

LINCOLN

Wheat No 1 $1 81

Corn No 2 yellow $1 20, No 2 white $1 22

Oats No 2 white 36 lbs 65c

Barley No 2 $1 00

Sorghums No 2 Cwt $1 73

Soybeans No 1 $3 00

OMAHA

Wheat No 1 heavy hard 1 9[illegible] 1 97[illegible] No 2 1 94[illegible] No 4 1 92 No 1 yellow hard 1 96

Corn No 1 yellow 1 [illegible] sample yellow 1 [illegible]

CHICAGO

Wheat No 2 hard 1 9[illegible] No 2 red 1 91 [illegible]n

Corn No [illegible] yellow 1 [illegible]n

Oats No 2 heavy white 80 [illegible] sample grade [illegible]

Soybeans No 1 yellow [illegible]

Soybean oil 12 [illegible]

KANSAS CITY

Wheat 88 cars [illegible] lower to 1 higher No 2 hard and dark hard 1 9[illegible] 2 16[illegible] No 3 1 88 [illegible] 1 9[illegible] No 2 red wheat 1 91[illegible] 1 [illegible] No 3 1 94[illegible]

Corn 230 cars unchanged to 2[illegible] higher No 2 white 1 33 1 40N No 3 1 23 1 39N No 2 yellow & mixed 1 34 1 40[illegible] No 3 1 [illegible]

Oats 6 cars nominally unchanged, No 2 white 76 78N, No 3 75 77N

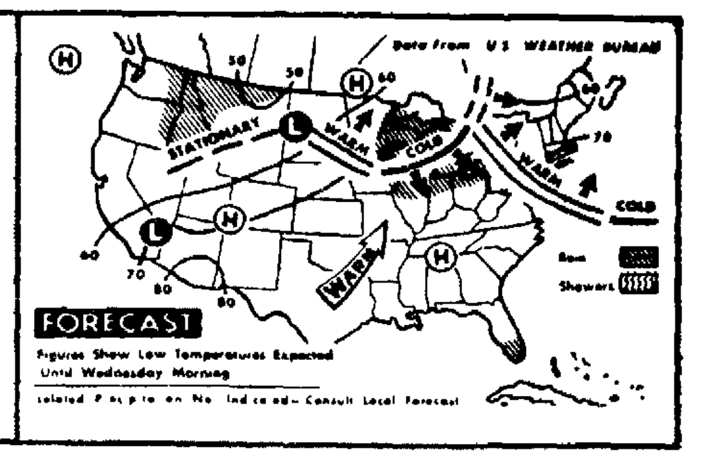

Official U S Weather Bureau Forecasts

NEBRASKA

East Partly cloudy scattered showers and thunderstorms through Wednesday Not quite so warm Lows 75 Highs Wednesday 95 100 Precipitation probabilities 20% north to 10 south Tuesday night 20% Wednesday

Platte Valley South Partly cloudy warm widely scattered showers and thunderstorms through Wednesday Lows 70-75 Highs Wednesday 95 100. Precipitation probabilities 20% Tuesday night Wednesday

Sandhills Partly cloudy scattered showers and thunderstorms through Wednesday Lows 65 72 Highs Wednesday 90 95 Precipitation probabilities 20% Tuesday night Wednesday

Panhandle Partly cloudy through Wednesday Few thundershowers Tuesday evening Lows 60 Highs Wednesday 90 Precipitation probabilities 10% Tuesday night 20 Wednesday

BORDERING STATES

Iowa Showers not so warm

Missouri. Partly cloudy hot

Kansas Showers west, hot

Colorado Partly cloudy, showers east

Wyoming. Thundershowers warmer

South Dakota Thundershowers hot

LINCOLN DATA

Temperatures year ago high 93 low 72

Sunset 7 59 p m , **Sunrise** 5 06 a m

Barometer reading 3 p m 29 81

Wind velocity 15 m p h from southwest

Relative humidity 3 p m 27%

Precipitation month to date 02 inches normal 1 35 inches **Growing Season** (Apr 1 to Oct 30) to date 8 11 normal to date 11 78 **Year to date** 10 59 inches, normal 15 52 inches

LINCOLN TEMPERATURES

Monday			
6 p m	99	5 a m.	83
7 p m	97	6 a m.	81
8 p m	94	7 a m	82
9 p m	92	8 a m	86
10 p m	90	9 a m	91
11 p m	89	10 a m	95
Tuesday		11 a m	98
		12 p m	100
12 a m	89	1 p m	102
1 a m	88	2 p m	103
2 a m	[illegible]	3 p m	104
3 a m	84	4 p m	104
4 a m	[illegible]	5 p m	103

DISCOMFORT INDEX—86

(Temperature Humidity Index expressed in relationship to norm of 75 in Lincoln at 3 p m)

NEBRASKA

	H	L		H	L
Chadron	104	66	North Platte	93	73
Grand Island	10[illegible]	81	Omaha	96	75
Imperial	101	81	Scottsbluff	101	69
Lincoln	104	81	Sidney	98	66
Norfolk	102	79	Valentine	104	70

Temperatures Elsewhere

	H	L		H	L
Albuquerque	90	70	Mpls St Paul	99	[illegible]
Anchorage	65	57	New Orleans	94	69
Atlanta	[illegible]	72	New York	9[illegible]	74
Bismarck	98	61	Philadelphia	95	66
Boston	[illegible]	72	Phoenix	109	87
Chicago	91	82	Portland Ore	78	57
Denver	[illegible]	[illegible]	Rapid City	91	66
Des Moines	9[illegible]	81	Richmond	95	66
Detroit	8[illegible]	[illegible]	St Louis	106	84
Helena	85	53	Salt Lake City	[illegible]	[illegible]
Kansas City	[illegible]	[illegible]	San Francisco	[illegible]	[illegible]
Las Vegas	101	[illegible]	Seattle	[illegible]	53
Los Angeles	[illegible]	[illegible]	Washington	9[illegible]	[illegible]
Miami Beach	[illegible]	[illegible]	Wichita	104	78

CANADIAN

	H	L		H	L
Calgary	[illegible]	[illegible]	Regina	[illegible]	48
Edmonton	[illegible]	[illegible]	Toronto	86	60
Montreal	[illegible]	[illegible]	Winnipeg	88	61
Ottawa	88	[illegible]	Vancouver	67	52

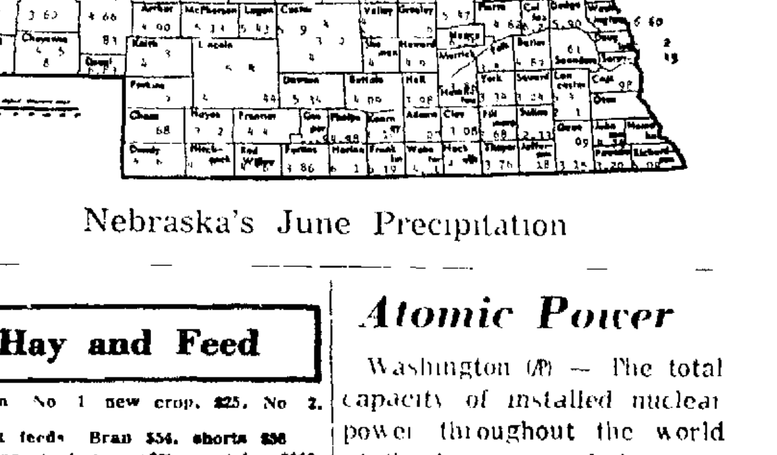

Nebraska's June Precipitation

Hay and Feed

Alfalfa No 1 new crop, $25, No 2, $20

Wheat feeds Bran $54, shorts $58

Feeding tankage 60% protein $115 meat scraps $112 50 bone meal $90

Soybean meal 44% protein, sacked, new process $95

Alfalfa meal. 17% dehydrated sacked $59

Linseed oil meal Old process $84

Steam rolled oats $75, pulverized oats $52

Atomic Power

Washington (AP) — The total capacity of installed nuclear power throughout the world at the beginning of this year was five billion watts, Director General Sigvard Arne Eklund of the International Atomic Energy Agency reports.

ONLY DODGE HAS V8 POWER IN A COMPACT TRUCK

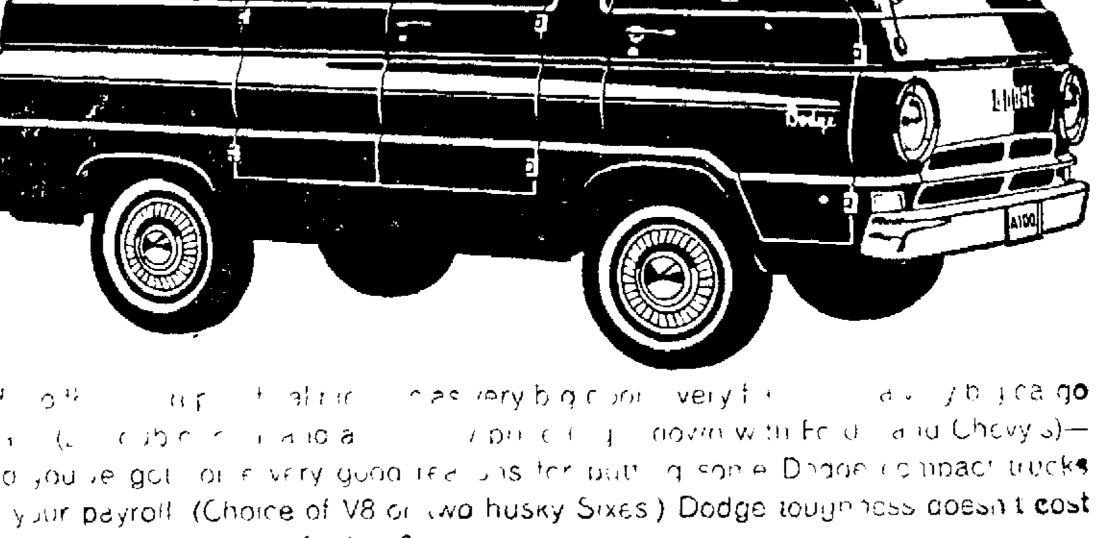

A[illegible] very big [illegible] very [illegible] go so[illegible] Ford and Chevy's)—and you've got [illegible] very good reasons for putting some Dodge compact trucks on your payroll (Choice of V8 or two husky Sixes) Dodge toughness doesn't cost any more . . why settle for less?

Dodge Builds Tough Trucks

DODGE DIVISION CHRYSLER MOTORS CORPORATION

THE DODGE BOYS

(SEE YOUR DEPENDABLE DODGE TRUCK DEALER)

Journal and Star

Want Ads

Your low-cost Want Ad appears daily in the Lincoln Star (Morning) and the Lincoln Journal (Evening) or the Sunday Journal and Star at the following cash rate:

Words	Times	DAYS 1	4	7	10
—	10	2	.80	2.56	3.64	4.00
11-15	3	1.05	3.60	5.25	5.70
16-20	4	1.32	4.64	6.44	7.20
21-25	5	1.60	5.60	8.05	9.00
26-30	6	1.86	6.48	9.24	10.20
31-35	7	2.10	7.28	10.29	11.90

FOR GREATEST ECONOMY—start your ad for 10 times, cancel when you obtain results. You pay only the rate earned at the time of cancellation.

These low-cost rates apply to Want Ads from within the State of Nebraska which are placed for consecutive days and are paid for within 10 days after the ad expires or is canceled. Daily rates for ads from outside Nebraska are 8 cents per word or 40 cents per line.

Single paper rates either evening Journal or morning Star, are 93% of the combination rates. These ads would appear under "Too Late To Classify" column.

DEADLINES FOR FAMILY WANT ADS—Lincoln Journal (Evening)—Call before 10 a.m. Monday through Saturday for publication the same day. Lincoln Star (Morning)—Call before 6 p.m. Monday through Friday for publication on following day. Call before 5 p.m. Saturdays for Monday morning publication. Sunday Journal and Star—Call anytime before 1 p.m. on Saturdays for publication Sunday.

ERRORS: Advertisers should check their ad on first insertion and report any errors at once. Dial 477-8902.

ADJUSTMENTS: The company is responsible for typographical errors or misclassification only to cancel the first day's charge on that portion of an ad that may be rendered valueless by that error. All ads will be classified properly.

BLIND BOX SERVICE: There is a 50c additional charge for this confidential service. When using a Blind Box Number, add 4 additional words to your Want Ad copy, figure the charges from the above table and add 50c for Blind Box Service Charges.

OFFICE HOURS: Daily, 8 a.m. to 6 p.m.; Saturday, 8 a.m. to 5 p.m.; Sunday, 9 a.m. to 12 noon.

TO PLACE ADS
Dial 477-8902

Visit Want Ad counter or mail copy to Journal-Star, 926 "P" Street, Lincoln, Nebr.

Millions And Millions Of People Use Want Ads To Buy, Sell, Rent, Hire And Lots Of Other Things.

Dial 477-8902

Monuments, Cemeteries 3

Three choice plots—(lot) Memorial Park, Section N. $300. 423-8427. 19
6 choice lots, Masonic Circle, Lincoln Memorial Park. $800. 488-9694. 16
2 grave spaces in Lincoln Memorial Park. Choice location. Reasonable. Lincoln exchange. 784-3613. -19

In Memoriam 5

In loving memory of my mother, Mrs. Lucy Chandler, who is loved and missed so much. Mrs. W. H. Smith 12

Funeral Directors 6

HODGMAN SPLAIN MORTUARY
488-0934 4040 A 18

METCALF FUNERAL HOME
27th & Que 432-5591 10

ROPER & SONS Mortuaries
3 CONVENIENT LOCATIONS
1519 S 432-6501
4200 East "O" 432-1225
6057 Havelock 466-2831 30

Umberger's
Ambulances or Funerals
48 & VINE, LINCOLN &
HALLAM, WAVERLY and also Umberger's Serving BROWN'S Clientele 18

WADLOW'S MORTUARY
1225 L Spacious Parking Lot 432-6535 13

Lost & Found 7

Baseball glove near Southeast High. Sal Smart. 435-3365. 12
Beagle puppy, white, light brown, vicinity 56 & Kearney. Reward. 434-3945 18
Lost—University vicinity. Black male Chihuahua. Manchester. Reward. 434-6545, 477-2922. -17
Lost: Golden Girl, collie like Lassie. Very small. Reward. 489-2792. 16
Lost, 1 black and tan Coon Hound, 1 white and brown bird dog, 2 miles south of Waverly. 488-2501, 476-4548. 15
Lost downtown, men's black billfold; valuable papers & money. If found with or without money, please return. Reward. Ricardo Mendez. 488-7229. -16
Lost—Blue-gray suitcase left at Oak Lake. Call 723-2222. 12

Summer Cottages, Resorts 8

A-frame cabin, completely furnished, 30 minutes from Lincoln on beautiful lake. 488-3703 -8
Modern five room cabin — Thomas Lakes, Ashland. Make offer. 466-7373. 4
Vacation on beautiful small lake, Minnesota, modern cabins, sandy beach, fishing, ski, swimming, skiing. 423-4109. -18

Personal Interest

Personals 9

AIR CONDITIONING SPECIAL
'65 Comets Only. 6 or 8 cylinder, same price.
INSTALL THIS WEEK
$199
Call parts department or come down. Make appointment. 14c
FRED GORGES
LINCOLN MERCURY
1345 M 432-5306

Auto insurance for drivers under 25. Monthly payments. See Eno's for insurance. Eno Insurance Agency. 501 Anderson Bldg. 432-3241, 488-9604. 7
CARE FOR ELDERLY WOMAN, MY HOME. 432-2611. 17
Carpets show the results of regular Blue Lustre cleaning. Rent electric shampooer $1. Lawler's, 32 & South; 62 & Havelock. 17c
I will not be responsible for any debts contracted by anyone other than myself. Louis E. Harrison. 2431 Jefferson Avenue. 11
McfIield Cleaning tailor, weaving, alterations repairing. 1026 P. 432-5441. 11
McfIield Cleaning, tailor, weaving, alterations, repairing. 1026 P. 432-5441. 8
State & city licensed nursing home. LPN in charge. First floor private room available for lady. Economical rate. 432-3766. -2
Reweaving of damaged garments. 489-4466. 12
Vacancies for 2 ambulatory men. Wilson Rest Home. 1701 A. 423-6041. -19
WANDA HAYES WELCH
Electrologist. Safe permanent removal of unwanted hair from face, neck and arms. A scientific method recommended by leading medical authorities. Consultation without obligation. 710 Sharp Bldg. 477-7502 12
Vacancy, two elderly ladies, room, board. Nice sunny, newly decorated rooms. Yard and porch. 477-5014. 18

Instruction 10

Don't just sit-"knit". Instructions, supplies custom-made garments. 2810 A. 423-2956. -29
Semi-private swimming lessons. Mornings, afternoons, evenings. Adults, children. 434-1564. 16
Spanish guitar & piano lessons. Experienced teacher. Phone 423-0645. 18
Swimming lessons. Children preferred. Red Cross licensed. WSI. 795-3343. 17
Train now for a career in business. LINCOLN SCHOOL OF COMMERCE. 1831 K Street. 432-5315 25c

Business Services 12

AIR CONDITIONING
AIRTEMP Window Units
Save on all sizes this week
437-2249 ARTIC 4539 "O" -17c
Air Conditioners Installed—Cleaned—Motors Oiled — Filters Replaced. Service For All Makes Air Conditioners — Refrigerators — Freezers. Allied Refrigeration 477-3330, 488-2068. 25
AIR CONDITIONING & REFRIGERATOR
Air conditioning & refrigeration service, domestic & commercial. 466-6293. -22
BASEMENT REPAIR
4-1 basement work. Walls straightened, relaid. Steel posts installed. Window wells. Waterproofing. Free estimates. 423-6068. 13
BLACK DIRT
BLACK DIRT
C. V. PETERSON 466-7586
BUILDING & REMODELING
NEED ROOM? We can show you how to get it. Add a room, remodel attic or basement, or modernize kitchen or bath. Free estimates. We will handle all construction and financing details from start to finish. Quality and insured workmanship. 14c
PAULEY LUMBER CO.
945 So. 27 435-7913
CARPENTRY
Ceilings, furred or grid. Floors level. Remodeling. Free estimates. 432-7175 -8
CARPENTER WORK
Excellent concrete work, sidewalks. Carpentry. 435-3370, 466-0929 19
Carpenter & cabinet repair. Handyman. Small jobs welcome. 466-9781. 5
All kinds carpenter work. Insured. Help 36 month payments. 432-2152
General home improvement—Remodeling, roofing, painting. Reasonable. Free estimates. 434-5257 -2
Carpenter work of all kinds. Call after 5 pm. 488-9884 -3
Home improvement and remodeling. Free estimates. 477-7181. 7
Formica ceiling tile, kitchen cabinets, general carpentry. Ken 435-7557. 7
CEMENT
CITY SIDE WALKS. Patios, garage floors, driveways, references. Est. 432-7930. 12
B & K Concrete Contractor. 33 years experience. Fully guaranteed. Satisfied customers. Free estimates. 432-2759. 2
City Sidewalks, average 15 sq. ft. Labor and material included. 488-2265 18
CEMENT WORK
ALL TYPES OF CEMENT WORK. 432-6426 16
Cement finisher. Contract or help you by the hour. 432-5677 21
CABLE
Cement work, Driveways, Patios, Sidewalks, all Jobs Welcome. 435-6192. 13
All kinds cement work, water proofing, chimney repair, all small jobs welcome. Call anytime. 435-2710 26
CAPITOL CITY CONCRETE. All kinds of concrete work. 434-7504 15
Cement work — Quality job. Walks, drives, patios. Reasonable. 477-1969. 18
Concrete work, all kinds. Small or large jobs. 435-7894 23
Four seasons home improvement. Free estimates. 488-0224 -4

Business Services 12

C. V. PETERSON
All kinds cement work 466-7586 Eves. 22
Tony's cement work — Driveways, floors, patios, sidewalks. Free estimates. 432-0747 or 423-8857. 6
GUTTER WORK
Gutter cleaning, repairing and replacing. Also sheet metal work. Faust Furnace Service. 432-2949. -30
HOME SERVICE
Interior, exterior painting. You name it, I'll do it. 434-1426 22
LAWN MOWING
Larry's Lawn Care. Power raking, mowing. Sodding. Reasonable. Guaranteed. 434-5619. 4
Will mow your lawn for a very reasonable price. 488-3017. 12
LAWN SERVICE
Aerating, mowing, power raking, hedge care, sodding, fertilizing, hauling. 423-4216 30
Lawn mowing, fertilizing, bush trimming, light hauling. 489-5201. 4
Trimming hedges, shrubs, evergreens. Spraying, cleaning, hauling. Evenings. Weekends. 488-7298. 13
LIGHT HAULING
Light hauling, all kinds. Trash. Call anytime. 435-2749. -18
ODD JOBS
General handyman—Painting, carpentry, yard work, odd jobs by man, sons after work. Saturdays. 434-6201. 17
Handy man will do odd jobs evenings and weekends. 423-5775. 17
PAINTING & REDECORATING
Interior exterior, painting. Patch plastering. Repair work. Estimates. 423-5211. 23
Painting, texturing, plastering, paneling. Free estimates. Stahl. 466-1393. 4
Painting, interior, exterior. Specializing in quality and neatness. Free estimates. Call anytime. 489-1632. 2
Painting, redecorating, inside or out. Free estimates. Reasonable rates. 423-1617 18
Exterior, interior painting. Light hauling. 434-6296 or 434-3093. 13
PAINTING
College art students will do banners, posters, illustrations, cartooning, lettering. Have equipped shop. 423-0437 or 488-6830, 5-7pm. 13
Interior, exterior painting, hauling, windows washed, odd jobs. Reasonable. 434-1343. 31
PLASTERING
New ceilings drywall. Patch, plastering. Texturing. Free estimates. 435-5211 13c
Plastering, patch plastering, stucco repair. Work guaranteed. Free estimates. 466-1924. -22
ROOFING
For ROOFING or SIDING Call HINMAN BROTHERS INC. 432-4275 335 So. 9th 9c
Miles Roofing—327 G. Since 1914. All types of roofs. Free estimates. 432-2544. 20
Roof leaking somewhat? Call now for a good estimate. 423-2948 15
Roofing, siding, and gutters. New & repairs. Free estimates. Guaranteed. 432-7175. 36
Roofing & gutters. Leaks, wind damage. Free estimates. Guaranteed. Renker. 477-6217. -18
The new man at Becker Roofing Company, welcomes all calls for repairs, or new roofs. All roofs and gutter work guaranteed. 432-1476. 466-7317 16
ROOFING & GUTTERS
New roofs, gutters, wind damage & leak repairs, gutter cleaning. Free estimates. A-1 APPLICATION. Capitol City Home Service. 488-7452 or 432-0167 or 432-0286. 7
Roofing & gutters. New or repairs. Small jobs welcome. 466-9232. 15
SHARPENING
Everything sharp. Nelsen's Sharpening Service. 2135 So. 9. 435-2540. 13
SODDING
Cultured Park Bluegrass sod. Grading, sodding, retaining walls. Curb sod. H. Hendricks. 404 Hill. 477-5477. 7
Grading, sodding, retaining walls, curb sod. Free estimates. Bob. 477-1290 -11
Quality bluegrass sod. This cultured sod is grown from certified seed. Retaining walls. Bullock's. 432-3871. 18
TRACTOR WORK
D-7 Cat Work: Land clearing, dams, and waterways. We travel anywhere. Prompt service. 488-1548, 434-1639. -10
Grading, finish grading, leveling, dump truck work. 466-6082 after 5:30. 31
Grading, leveling dirt, dump truck work. Jerry Cory. 466-8969. 20
Custom terracing. Leveling and light discing. Reasonable rates. 434-4829. 466-7067. 16
TREE REMOVAL
Arborist, reliable, insured, licensed. Ray's Tree Service. 475-1484. 30
ABC Tree Service. Trimming removal. Licensed Arborist, insured, power equipped. Call Bob Hansen. Estimates. 489-3760 -5
Dangerous unsightly trees trimmed removed. Save money with our prices. Licensed, insured. Call Morris. 488-1018. 9
Unsightly tree trimmed, removed. Experienced, reasonable, and insured. 432-3055, 488-7632. 17
Acme Tree Removal — trimming. Insured for your protection. Experienced. Lowest prices. Estimate. John. 435-7357, 435-6149. 13
LICENSED, INSURED, TRIMMING, REMOVAL, SPRAYING. 4
GILLISPIES 466-0970
WEED MOWING
Weed mowing with tractor. Whirlwind & bar mowers. William Hehr. 435-5264 -22

Trucking, Hauling 16

All around town—Medium truck pickups. Haul anything, anytime. Free estimates. None cheaper. 435-8573. 7
About town suburban areas, all trash hauling. Duane Harr. 434-1842. 29
Able to haul, call 466-2810 after 3pm weekdays; weekends anytime. 24
Able to haul; Limbs, trash, etc. Free estimate. Anytime. 466-7485. -21
All kinds of light hauling. Fast service. Free estimates. 432-1962. 13
Hauling. Anything. Call 434-4778 for free estimates. -5
Hauling of any kind. Cleaning attics, basement, mowing lawn. Call after 1pm. 434-4456. 6
Hauling of all kinds. Cleaning, mowing lawns. 435-1162. 27
Light hauling, trash, limbs etc. Anytime. Free estimates. 466-9122, 435-1105 13
Large truck, rubbish, Attic and basements. 477-6207, 466-8818. Sarm. 4
Light hauling, all kinds, trash & brush. Mowing anytime. 432-0636. 13
Yard work, power mowing, tree removal. Reasonable. Call Bool, 435-3943. 7
You call—I'll haul! Fast, efficient, reasonable. Anything, anytime. 488-6113 16

Dress Making 19

Alterations are my specialty. 434-2811. Esther Hemphill.
Hems shortened. Reasonable. Call afternoons, eves. 488-1237. 18

Painting, Papering 21

Always a better job interior, exterior painting. 423-0466, 489-9463. 026
Able to do your decorating now! For free estimates call 477-7182. -18
Always Cheaper Painters, papering, steaming, wall washing, window washing. Free estimates. Prompt service. 489-3359. Nance Brothers. 15
Exterior painting, college students. References. Job or hourly. Call 423-6954 18
Interior, exterior painting. Immediate service. Reasonable. Frederick Miller. 477-9138 -7
Painting: University of Nebraska students 3 years experience. Many references, reasonable. 799-3103 or 799-2726. 18
Quality housepainting, reasonable rates. Interior on all jobs, fully insured. Call Ray, 434-1324, free estimates. -18
Quality painting & decorating. Guaranteed work. Market Contract Realty Service. 466-7512 -31
Paperhanging. Experienced. Painting, interior & exterior. Plaster repair. Reasonable, prompt, reliable. References. Visit 956 D St. 434-1677. 30

Mobile Homes

Trailers, Homes 24

A. C. NELSON CO.
Trailer Sales & Services
West "O" 432-5734 -26c
American & New Moon
ON SALE
ARROW TRAILER SALES
125 West "O" OPEN EVES. 432-6055 20c
All new Lenox central air conditioner & furnace, water heater. 1966 Frontier, 2 bedrooms, 8x45, furnished. Automatic washer, hookup. 1960 Nova, lot 42. 434-7594 -18
For sale 3 trailers, 8x40. Two bedrooms. Can be seen at Hallam, Nebr. Call 432-2746, days; 477-7048 eves. -19
MUST SELL
1965 [illegible]
1963 [illegible]
1962 [illegible]
ARROW TRAILER SALES
125 West "O" OPEN EVES. 432-6055 20c

Trailers, Homes 24

New 12x60, three bedroom, front & rear with reverse aisle. $5,350.
New 12x50, two bedroom, $3,995.
46x10 with gas furnace, $1,850.
36x10, one bedroom, $2,150.
25 ft. tandem axle. $195.
TRAILERS & APTS. FOR RENT
BOB CARROLL
2545 CORNHUSKER 466-2888 12
INTERNATIONAL 2 ton central air conditioner.
Bill Carroll Home Sales Inc.
2701 NO. 27 435-8521
TRAILERS FOR RENT — COUPLES ONLY
BILL CARROLL HOME SALES, INC. 24c
2701 NO. 27 435-8521
We are sad behind construction. You will be glad you came behind construction. We are easy to get along with, you will save money, you will receive quality. You will be happy you did.
Adams Street Homes Sales
3240 Adams
Open 7 days a week. 1
WANTED: USED TRAILERS.
BILL CARROLL TRAILERS. 435-8521 22c
1965 Nashua 2 bedroom, 10x55, week days after 6:30. 434-1440. 12
1963 Schult, 10 x 50. Expando living room 12 x 17. Kitchen 12 x 16. Early American, cherry paneling. Central air conditioning. Excellent. 466-0271. 16
1962 Town & Country, 55x10. Three bedroom. Central air. Washer. 477-1501 -19
1962 Chickashaw 10x47, two bedroom. Cooler. Carpeted. Washer. 432-5944. 1
1960 Detroiter, 2 bedroom, 10x46, new gas furnace, carpeting, and furniture. $2200. 2701 No. 27, Lot 53. 29
1963 PRINCESS.
2 bedrooms, 55x10, front kitchen, compertone insulation, skirted, fenced, patio, awnings, panelled, carpeted, 25x10 living & dining area, gas furnace, excellent conditioned.
MRS. GRAY 466-0410
Hinkley Realty 466-1961 13c
1953 Travelo, 30x8. Reasonable. Private owner. 477-3147. -22

Trailer Parking 24A

Trailer spaces available. Rainbow Trailer Court. 1809 Cornhusker. 435-3417 -19
2711 West "O"—Nice, high lots overlooking lake. $22.50. 477-7463. 8
4020 No. 48—1 block north 48 & Cornhusker Hiway. Paved streets. Metered gas. Two vacancies now. Trailer Park 466-6336. 26

Pets

Dogs, Rabbits, Pets 25

AKC Registered Miniature black & white Parti poodles, 5 weeks. If you haven't seen a Parti poodle, come see these. 830. 423-6875. 21
Attention, hunters — Pups, English Setter-English Pointer cross. Whelped May 11. Mother & father natural hunters. 796-2207. 12
AKC registered miniature white Poodle, female. 466-2504. -22
Absolutely the finest in expert poodle styling & grooming of all breeds. Beat the flea problems with a Sergeant flea collar. Toy poodles, Pekingese, Pugs, Chihuahuas, Chameleons, Hamsters, Guinea pigs, Gerbils. 7c
Bickford's Pet Paradise
921 No. 48 Open Sunday 2-5 432-2044
Absolutely the finest in expert poodle styling & grooming of all breeds. Beat the flea problems with a Sergeant flea collar. Toy poodles, Pekingese, Pugs, Toy Terriers, Chihuahuas, Chameleons, hamsters, guinea pigs, new shipment of tropical fish. FISH OF THE WEEK—Catfish, regular $1c, now 39c 31c
Bickford's Pet Paradise
1611 "O" 432-2044
921 No. 48 Open Sunday 2-5 434-2044
AKC Miniature Schnauzer, male, one year old. Housebroken. 489-4842. -21
Adorable babies. Silver-blue Poodles. Reasonable. Sloan Bavarium. 2730 W. 4. 435-5255. -19
AKC Beagle puppies with shots. Champ at stud. 488-4015. 18
AKC registered Brittany pups for sale. 466-0973. 1618 David Dr. 18
AKC Toy Poodles, 9 weeks, apricot & white. Championship lines. 488-7156. -19
AKC Poke puppies, small size. 9 weeks. 434-7710 Cortland. 17
Accomplished poodle trimming, styling, trained professionals. Black miniature stud. 488-4796. 14
Advise boarding your dog where it receives loving care. 488-4796. 20
ANITA'S POODLE GROOMING
$4 and $5. Weekdays and evenings. AKC stud. 488-2910. 37
AKC Black female Miniature Poodles, 7 weeks old. $75. 483-9101. 20
AKC silver miniature Poodles, seven weeks. Also mother. 3072 S. 43. 435-5530. -19
AKC registered white male miniature Poodle, two years old. 799-2065. -19
AKC Beagle puppies of show quality, sired by champion. 434-8057. -19
AKC registered Pomeranian pups, white male, red females. 466-5243. 18
AKC male miniature Schnauzer puppy. Champion-sired. Evenings & weekends. 434-7994. 15
AKC Miniature Poodle puppies, these will delight your household. 488-4796. -14
AKC registered female Poke. Color sable. $35. 466-0142. -1
AKC Registered white toy poodles. Males, 6 weeks. 4000 Cornhusker, Lot 109 G. 466-2822. 13
Baby skunks, have been descented. 3001 No. 69 17
AKC registered St. Bernard pups. Beautiful, outstanding, true, large, massive type, ruff. Shots and wormed. Send stamped envelope for reply. Mrs. Edward Rolenc, St. Ulysses, Neb. Phone 549-2102 24
Adorable AKC Silver, miniature poodles. Two months. High pedigreed. 489-2687. 12
AKC GERMAN SHEPHERD PUPPIES. One month, large, guaranteed healthy. 466-2457. 23
Border Collie, German sheepherd cross pups, 6 weeks old, $5 each. 466-0931. 1939 No. 37. 18
Board your pet where veterinarian is constantly supervising. Phone 434-1362. 25
Chihuahua puppies & AKC small white miniature poodle puppies. 466-5907 18
Canary & cage Sales. Call evenings. 489-6910 -14
English Setter female, good shooting dog, also English setter puppies. English Pointer, ready to hunt this fall. 1010 Berton after 5:30pm. -21
EXPERT GROOMING
TOY & MINATURE POODLES $5.50
SUPPLIES • POODLE & YORKIE STUDS
TROPICAL FISH
1933 "O" Call for appt. 475-1277 27
Female Boxer for sale cheap. Inquire at 2[illegible] -21
Good part Collie pups, 6 weeks old. [illegible] -19
Must sell AKC Pekingese puppy, housebroken. Child's pet. 435-7[illegible] -25
Miniature white male Poodle, registered. Eight weeks old. 435-6363 -18
Male Siamese cat for sale. 435-2810. -19
Pomeranian pups, AKC, 6 weeks, 1 male, 2 females. 489-3333 17
Purebred, female poodle, 2 months, black or silver. 539-1165 -4
Purebred Eskimo Spitz puppies. [illegible] -28
Rabbits, pigeons & pens. 650 West [illegible] 17
Stud Service—UKC Toy Fox Terrier. 489-1771 12
Shop at Tropical Fish. A-Round Meadowlane Shopping Center, 56th & Van Dorn. Open daily noon-9pm. Closed Monday. Sunday 10am-8pm. 434-2030. 2c
Tropical fish, plants & supplies. Mary Hill's new location. We don't have the best building in town, but we have well known brand supplies & many fish. 816 No. 27. 435-9378. Old address 6925 X St. 30
Weimaraner 8 months old. Females. 466-0965. 1000 No. 69. -1
Year old registered male German Shorthair. All shots. 496-6334 -9

Farm Equipment

Farmers Market Place 27

Aerial Crop Spraying: Weed, Insect Control. All work in accordance with State and Federal Recommendations. Warbonnet Aerial Spray Service. RL 3, Lincoln. 785-2546. 12
Alfalfa of clover by acre. Custom windrowing. Trenching. Jeep or Brickle. Ph. Rollin Stubbendieck, Ceresco, Nebr. 275-3224. 27
BALERS! BALERS!
[illegible]
REDDISH BROS., INC.
[illegible] WEST VAN DORN 477-9[illegible]

Farmers Market Place 27

Balboa rye seed, wheat & rye straw. 786-2571. -8
Appaloosa horses for sale. Terms. Weekends or evenings. 435-3990. 12
BENZINGER BROS
MARTELL, NEBR.
Allis Chalmers, new & used. 10c
Baling—South of Lincoln preferred, call collect. Firth 994-5266. 31
Bright, square bales wheat straw. Wire tied. 483-8064 -21
For Sale—Cylinders, & bulk propane. Ask us about our budget payment plan. Phone 432-6424
LINCOLN SKELGAS SERVICE 4c
Good 3-14 in. Case Centennial plow. Ground-driven lift. $100. Lucian Dejayne, Waverly, ph. 786-3415 -21
Found: Extra steer, identify 995-5477, Firth. Pay ad, feed. 18
Hay—Hog—Cattle Sale Every Sat.
Wahoo Livestock Auction
434-3512 Wahoo, Neb. 30
Hereford cows & calves, $250 pair. Also two Hereford bulls for sale. 796-2183 -19
John Deere 3-point, 416 plow, like new.
MM 4-14 plow, pull type, cheap.
Case 4-14 plow, pull type, clean. 12c
FECKLER'S
5900 Cornhusker 434-6381
Last broiler hatch of season. We are selling for our last Indian River cross. Hatches to be off by July 1st. Order now for July delivery. Ready to lay Hy-line pullets available for Sept. & Oct. delivery. Order yours today.
BILL HATCHERY 6000 North 56th
Lincoln, Nebr. 26c
Like new roping saddle. "The Roper." Long horn. Antique leather finish. 423-6073 -21
PROFESSIONAL AUCTIONEERING
FICKE & FICKE
600 Anderson Bldg. Lincoln 435-6433 23c
Pasture for horses for rent. 435-3109. -18
Registered thoroughbred mare, excellent papers. 5125 LaSalle. 488-4397. 488-2312. 12
Round bales wheat straw in the field. 488-8139 -14
SEE TAYLOR & MARTNN FOR FARM AUCTIONS
FREMONT, NEBR. 721-4500 18c
SWANSON IMPLEMENT
"Your John Deere Dealer"
4600 Cornhusker, 434-3527 15c
Wanted—1st or 2nd cutting alfalfa within 30 miles of Milford. Steve Grosserode. 488-1851 or 761-7407 Milford. -19
Wanted: Custom plowing in Waverly, Greenwood, Prairie Home, Havelock & Ashland area. 796-3751. -21
Wanted: Bale loader. Meyers preferred. Harry Birkett, Rt. 8. 438-8029. 31
1965 MF 300 13ft. cut 50 acres. Carries new warranty.
1964 MF 510 18 ft. with cab.
1964 MF 510 14 ft. with cab.
1961 MF Super 92
1959 MD 82 with cab
1958 MD 92 SP
1956 MH 90
1953 MH 90
1937 MH 20
1951 MH Super 27
1949 MH 98 10 ft.
1949 MM 14 ft.
Combines have been through the shop, ready for the field & carry our own combine warranty.
Good stock of tractor umbrellas & brackets.
SPILKER FARM EQUIP.
(TTCO) Your Tractor Supply Store
2940 Cornhusker Hiway 466-5361 18c
15 large Holstein heifers, heavy springers, credit available. 488-8126. 19

Merchandise

Antiques and Gifts 27A

Antique 3 burner gas stove. Good for cabin, basement. 488-2440. 18
Antiques, large variety. Also coins. 435-4182, 2950 Dudley. 16
Antiques — Gift, Sell. Large selection. Village Store. 2406 J. 432-8422. 466-2703. 4
ANTIQUES
Smith, 3235 So. 17. 423-2593. -18
"ANTIQUES"—SPRAGUE, NEBR.
"THROUGH THE YEARS"
Open 2 to 9 Weds. & Sats.
Lincoln 432-6038 days 477-1681 eves. 18
All live bait. Floyd Kitchen's Bait Farm, 1437 West "O". 435-8038. 5
ALWAYS NEW & USED GUNS
Highest Prices paid for used guns!
Complete Line of Fishing Tackle
Open Monday-Friday 9am to 6pm
Thursday 'till 9 Saturday 'til 6.
CENTRAL GUN INC.
244 No. 48th 434-4369 25c
ALL SHOOTING SUPPLIES
Complete Gunsmithing service, longest trades—Lowest prices. Open: 8-6 daily. 8-9 Thurs., 9-5 Sat.
WESTERN GUN & SUPPLY
3730 No. 56 Phone 466-1901 -16
AMERICA'S MOST POPULAR CAMPER:
NIMROD
See at Conoco Station, 48 & "O" 27
Attractive 15 ft. Lineraft travel trailers. Herrick pick-up campers. 20
Open 7 days a week
RALPHS STANDARD 4800 O ST.
Camper, 1966 Riviera, sleeps 6-7. 1966 Ford 3/4 Camper Special, deluxe outfit, used once. 489-1959. -21
CAMPING TRAILERS
Chief & Teepee, built 44 in. high. Expands to 9 x 14. Fiberglass top, 12 in. wheels, for fast and safe trailing. Priced $695. One block north of GMC, 35th & Cornhusker. 466-0271. 16
CAMPING EQUIPMENT
Deluxe cottage tent, 10x12, $134.50. Dining canopy, $23.50.
Screen house, $35
Directors chairs, $15.95.
Lincoln Tent & Awning
432-1977 1616 "O" Since 1885 14c
Entrails, minnows, nightcrawlers, Africans, wigglers, prepared blood. Fishing equipment. Rods, reels, tackle. 432-2062, 2757 Holdrege. 17
Fold-down camper trailers for rent, sleep 5. 2-burner gas stove, dinette, water supply & sink, 50 lb. ice box. $40 per week. Hanna's Champlin Service. 1441 No. Cotner. -19
J&M Travel Trailers
WINNEBAGO
4807-11 Dudley Lincoln 28
Pickup camper, sleeps four. With or without pickup. 5022 Leighton. -14
Real live Canadian night crawlers, just in African Wigglers, Carp bait, catfish bait. 225 So. 23. 18
Travel, Inc. Rental & Sales
PICKUP COACHES, TRAILERS AND MOTOR HOMES
4900 Old Cheney Road 488-1243 20c
Red Dale 8 ft. overcab camper, 4 years old. $700. 2½ black south Pico, roll elevator. 475-5313. 12
TRAVEL ON WITH AVALON
Travel Trailers and Pickup campers
Capitol City Motors, 3333 Adams 17
Used 9x9, umbrella tent and sleeping bags. 434-6121. -18
1x8, two wheel, home-made, camping trailer and hitch. 488-0030. -11

Boats, Motors, Accessories 27C

ALL RISK INSURANCE on boats, motors, equipment. $2 per $100 per year, reducing to $1.60 if claim-free. Trailers 30c per $100. Boat liability $5. Ask for Gene Schaffer Insurance Agency. 477-3751, 423-4034. -28
BARGAINS! BARGAINS
SALE! SALE! SALE!
TRADE UP TO CHRYSLER
Griffin's House of Boats
6200 West "O" 432-8060
YOUR CHRYSLER MARINE DEALER
Open weekdays, eves 'til 9
SUNDAY 1 to 5PM 13c
BEACHCRAFT 14 FT.
Boat & trailer with 35 hp Johnson electric start. $795. 18c
REDDISH BROS. INC.
[illegible] WEST VAN DORN 477-9[illegible]
Excellent condition, Aristocraft, hardtop with back to back seats, 55 hp motor with alternator and electric starter. Tilt bed trailer with spare wheel and tire. Cost in place earlier. Afternoon eves. 488-3625 -15
Go Kart frame, parts, and wheels. Call 423-4747 after 5pm -18
Good 45 hp Mercury 1959 outboard motor, controls, starter. 432-6892. 435-2001 17
NEW '65 EVINRUDE
Outboard Motors
25% OFF FACTORY LIST PRICE
HUGE SAVINGS
on Brand New 5 Outboards
SEE US BEFORE YOU DEAL!
RANDOLPH MOTORS
21st & N 432-5348 25c
For Sale 15 ft. fiberflite 60 hp tilt trailer. 434-1747 13
The Marine House
BOATS & MOTORS
MID-SUMMER
CLOSE OUT SALE
Big savings on all boats, motors & trailers. Come in & make your own deal.
BOATS FROM $28 & UP
Outboard motors from $19 & up
We finance, service & guarantee what we sell.
SURPLUS CENTER
900 WEST "O"

Boats, Motors, Accessories 27C

New & used boats, motors and trailers. 477-2607 6
1961, 17 ft. boat, 35 hp electric Mercury, alternator. $925. 3045 So. 25. -22
15 ft. fiberglass Herter, with hardtop. 40 hp Scott electric with single control. Mastercraft trailer. Excellent condition. 423-6429 after 6:30pm. 17
14 ft. Fiberglass boat, 50 hp Evinrude motor, electric start. Trailer, $650. 435-3667. 13
15 ft. Starcraft aluminum boat, 25 hp electric start, Scott motor. 432-5291. 13
14 ft. aluminum boat, 35 hp Johnson motor. 346 B -18
14 ft. runabout, 40 hp. Mercury. Skis, jackets. Best offer, will trade for car. 434-4559. 12
12 ft. runabout, 25 hp. Evinrude electric start. Trailer, all accessories, skiis, life preservers etc. Ready to go, must sell, reasonable. 423-9654. 19
$195 buys Luger Aqua-Skipper & 28 hp. 1961 Scott outboard, car carrier, tank, controls, skis, etc. See after 6pm: 2932 No. Cotner. -22

Miscellaneous for Sale 28

AIR CONDITIONERS
Guaranteed Reconditioned
Philco 1 ton 230V $80.50
Amana New 1½ ton $279.50
Allied Refrigeration 477-3330 18
"A-1" CRUSHED ROCK
SAND, GRAVEL
VIRGIL L. MURPHEY 432-1424 22c
Air Conditioners
Just received 110 & 220 window air conditioners, limited quanity only!
Liming Furniture Co.
2350 "O" 10c
Air conditioner, 2 ton, 220 volt General, used five years. A-1 condition. 434-1218. -22

Miscellaneous for Sale 28

Metal storage shed, 32x61, for garden tools & mowers. $39.95. -21
United Supply & Rents
2847 A 423-8511
Poker table, bar stools, 8 leg table with chairs, baby bed and mattress, 39 in bicycle, 2 tricycles. 489-6011. 21
RCA Whirlpool matched washer & gas dryer. $100. 4140 Pace Blvd. -18
RCA 110 volt air conditioner, $110. RCA dehumidifier, $50. Excellent condition. 489-5747. 2c
Stock cars & parts. 466-2917. 5500 Hartley. 14
Small size English piano, $100. Lincraft camper, $870. Record player, $20. 488-3057, 488-6044. 10
Sale on tarps and camping supplies.
LINCOLN ARMY STORE
Corner of 11th & "N" Streets 13c
Steel clothesline posts. 434-4003. 6824 Dudley 26
Twin blade, Sunbeam lawn mower, like new. $30-5-0. 488-2189 -10
Two wheel trailer, 5x8, completely enclosed, lights. 434-1390, 2322 No. 63. -10
Large floor fan, Hollywood bed frame. 489-2741. 12
'51 Ford parts, baby bed, bowling ball. 434-6076 after 5pm. -21
1939 Ford pickup, one wheel trailer, ice cream chairs, old nickelodeon. All cheap. 422-2672 18
Generator—7.5 KW-120 volt on wheels. Hercules engine driven. Heavy duty trailer, 15 ft. long with tandem axle. 434-1039 eves -8
1965 set of encyclopedias, complete with yearbooks & dictionary. New power water conditioner, moved & installed free, will give you 12 months' payments to take over. 475-6832 11
½ ton air conditioner, see before noon at 3020 Touzalin. -21
120 Scott-Atwater outboard motor. Gas stove, power mower, wringer washer, refrigerator. Special VW luggage. Other household items. 488-7908, 434-6026. 17

Nurseries, Plants, Flowers 31

Zoysia grass plugs for sale. 4c. 1004 No. Cotner. 466-2180. 10

Good Things to Eat 35

Beef Sides, quarters. Locker rental $9.50 year & up. DALE'S LOCKERS, 2042 Havelock. 466-3495. 3
Early Ohio potatoes you dig, & green beans, 75c peck, you pick. Large sweet onions, 35c dozen. You pick. 3134 So. 48. 488-2442. 30
HOME GROWN SWEET CORN
Also, tomatoes, cucumbers, beans, Peaches-Plums-Melons, etc.
PIONEER MARKET
3235 So. 70
(Near Black Coach Supper Club)
Open 7 days a week 8:30-8:30 18
Home grown clean white potatoes, 15 lbs., 85c. 423-0611, 2820 Arlington. -13
1835 Trimble. Pullet eggs, 4 doz. for $1. 435-3109. -18

Pianos, Musical Instruments 37

Cable-Nelson Baby Grand piano. Mahogany finish. Good condition. 489-5621. -19

Radios, Television & Service 38

ANTENNAS INSTALLED
FISCHER 488-0353 31
A-1
GOOD USED TVS
DIRT CHEAP
SELLING OUT
"A-1" TV SHOP
3900 No. 56 Near Goodyear plant
466-2439 Open eves 'til 8:30 -23c
A-1 TV IS

Help Wanted Women (salaried jobs) 48

Immediate opening for full time drug clerk, 8 hr. day, 6 day week, age limit 21 and over. Confidential interviews. Apply in person. Bradfield Drug. Winthrop Road & Ryons. 19

Lady seamstress & counter girl in air-conditioned cleaning plant. Permanent employment. Journal-Star, Box 919. -16

MODELS BETTE BONN
(Lincoln's First, Largest, Busiest)
(Our 19th Year)
Needs models for assignment paying $15-$35 daily. See our models KOLN-TV showing "PENNY'S" Fashions as advertised in "McCALL'S." Beginning soon. Call now you may quality 432-1229 303 Stuart Bldg. 18

Needed at once: Full or part time waitresses for Interstate 80 Restaurant. Ph. 944-3341, Ashland. -22

Outdoor collector, 5 day week. Must have car. Call 475-4208. 18

OPPORTUNITY FOR SALES & SERVICE
We require an attractive, alert and self-starting woman to handle existing business in the supermarket trade. Job requires delivering orders, maintaining adequate stock, and keeping up the appearance of displays. Hours can be adjusted to suit family responsibilities. This woman must have her own transportation, preferably a station wagon. Salary and expenses. -22

CENTRAL STATES DRUG
4630 Hartley No Calls
One lady to post an Accounts Receivable ledger, take dictation, and write letters. 40 hour week. Paid vacation. Insurance benefits and sick pay. Call H. N. Shepherd for appointment, 432-7625; Pepsi-Cola Bottling Co. -6

PART TIME—Branch sotre, Piedmont Shopping Center. Apply in person Williams Cleaners.
WILLIAMS CLEANERS
2541 No. 48 21

Office help wanted. Work will consist of teller duties & typing. Shorthand helpful but not necessary. Interested party call State Federal Saving & Loan. 489-3833. 21

Short hour waitress apply after 5 Lear's Club 77. Two miles north of Interstate 80 on Highway 77. 21

TEEN TIGERS WANTED
Downtown office hiring teens for part time telephone work. Age 16-19. $1.25 per hour. Call 432-0801. 13

REGISTERED NURSE
General duty—$375 per month. Liberal benefits. 40 hour week. Contact Administrator Jefferson County Memorial Hospital, Fairbury, Nebr. 16

Room Maids
Needed for following short shift. 6am to 11am. 6pm to 11pm. Apply Housekeeper. -15
HOTEL LINCOLN

RUSSELL STOVER Candies Is Calling For Help
NIGHTS ONLY
Permanent employment only
HOURS:
4pm to 12:30am
JOBS THAT ARE AVAILABLE!
Packers
Misc. Classifications
Apply in person to our employment office Mon. through Fri., 9am to 4pm
Russell Stover Candies
Inc. 201 No. 8 18

TEA ROOM WAITRESS
Immediate opening. 10am-4:30. 5 days a week. Excellent store discount. See Miss Irvan, 2nd floor. Interviews everyday except Friday's. 21
HOVLAND-SWANSON

TYPIST
Must be good speller. Full time permanent position. Must be willing to work some weekends. No experience necessary. Apply personnel office. 17
ST. ELIZABETH HOSPITAL

UNDERWRITING TRAINEE OR JUNIOR UNDERWRITER
Home office, fire & casual insurance company. Previous insurance agency or underwriting experience required. Age, salary open. 40 hr. week. Downtown location. Call 432-0154 for appointment. -18

VALENTINO'S
Waitresses wanted — evening hours. Apply in person after 3pm: 3457 Holdrege. -11

Waitress—Days. No Sundays or holidays. Jerry's Cafe. 1725 "O". -19

Help Wanted Domestic 48A

Dependable babysitter, Havelock area. Over 21. My home preferred. 466-4218 17

Housekeeper-Sitter, 21-40. Live motherless home. Expectant mother, small child accepted. 423-4335. 10

Lady needing home & wages to live with mother. 488-1949. -16

Lady to do house work by day or week optional. 466-4766. 7

Lady live in, care for elderly lady. Light housework. 489-0007. -19

Reliable woman to care for four children, my home. Approximately noon to 8:30pm. References. Own transportation. 477-3871. 20

Help Wanted Women (Commission, Jobs, Sales, Etc.) 49

AVON CALLING
Opening for women. If you want work but can not give full time there is a splendid income opportunity for you showing Avon Cosmetics. Also openings for Denton & rural: Walton & rural. Call 432-1275 or write Journal-Star Box 936. 14c

MOTHERS! Evening Free?
Sell Toys Aug.-Dec.
THE PLAYHOUSE COMPANY
No Experience Necessary
Training now.
No delivering or collecting.
Ph. 786-5585 Mrs. Griffin, RR. 1 Waverly. 2

INTERIOR DECORATOR
We have need for a lady with experience in contacting customers in their home and consulting them on interior decorating. Must have own car. Salary plus commission. Life insurance. Hospitalization. Paid vacations. Employee discounts. Apply Personnel Office 1 to 4pm Monday through Thursday. Ac
Montgomery Ward

FULLER BRUSH calls with a feminine voice. Join the FULLERETTES. Big earnings. Flexible hours. Complete training. For details call 466-9126 2c

OPPORTUNITY
Is here for you if you are aggressive and truly interested in regular weekly checks in the amount of $100 and up. We're not kidding! Write Box 4151, Benson Station, Omaha, Nebraska. Do it now! 16

TUPPERWARE DEALERS
Part time, no investment. 466-1770, 434-1267 -18

Telephone soliciting from your home. Minimum time required: 2 hours per day. No experience necessary. Journal-Star Box 917. -15

Help Wanted Farm 49A

Experienced married man for grain & livestock farm. 488-4234 or 234-7461. -3

Help Wanted Men (salaried jobs) 50

Ambitious family man, (21-35) for wholesale grocery warehouse. High school. Grocery experience. Dependable. Good hours & pay. Call 432-6663 for appointment. 20
SCHNIEDER FINE FOODS

At Ashcroft
FRY COOK
Good pay, clean and working conditions. Experienced. Please apply [illegible] 2822 Normal [illegible]

[illegible] Food Center, [illegible] South

Help Wanted Men (Salaried Jobs) 50

ATTENTION ROUTE MAN
Steady employment for reliable man, must be bondable, have good driving record & work references. Excellent working conditions. Apply in person, no phone calls please. 15
SANITARY TOWEL & LAUNDRY 1919 N

Bellboy wanted, college student preferred. Apply in person. Clayton House Motel, 10th & "O" St. -21

BODY MAN
Experienced Auto Body Repairman, earnings up to $140 per week. Steady job, paid holidays, vacation with pay, insurance benefits, modern shop. Apply in person to Julius Misle. 12c
Misle Chevrolet Co.
50th & "O" Lincoln

BODY & FENDER MAN
Immediate opening. Experienced body & fender man. Favorable working conditions including group insurance. Paid vacation with above average wages. Journal-Star Box 933. -19

BOOKKEEPER
Local firm desires a young man with no military obligation. No experience necessary, but must have had Bookkeeping either in high school or business school. Send resume, stating personal history, qualifications, and salary desired; to Journal-Star Box 928 18

COMBINATION
SALES & SERVICE MAN
Must have serviceable car, be between 20 & 40 years of age, some travel. Excellent working conditions, good pay for right man. Call 475-2785 for appointment.
RELIABLE SEWING STORES 12c

Construction Groundmen
No winter layoff in our construction dept. Unequaled job security & benefits. You are expected to advance to higher job levels. High school required.
Please apply in person, Mon.-Fri., to the Personnel Office, Room 524, 1440 M.
Lincoln Telephone and Telegraph Company 18

Concrete finishers wanted. 55 hours per week, year round work. Good working conditions. Paid holidays & one week of paid vacation after one year of employment. Hospital plan. Call Inland Schokbeton, 434-6384, C.T. Weimer. 20

DALEBROOK DRIVE-IN
Part time help wanted. Must be 18 or over. No experience necessary. Good wages. Apply in person: 32 & South, 489-6272. 16

Dependable man to work at package beer store. Will consider either full time or part-time man. For interview write about self & give phone number to Journal-Star, Box 924. 17

DRAFTSMAN
Interesting varied work and pleasant working conditions. We are manufacturers of scientific apparatus and instruments which results in a variety of jobs to be done. The work involves detailed drawing, assembling drawings, and electronic wiring diagrams. This position is full time and permanent. Call 434-8265 for interview appointment.
INSTRUMENTATION SPECIALTIES CO.
An Equal Opportunity Employer 21

DAY CUSTODIAN
This is a full time permanent position on our day Custodian staff, 40 hour week on a 5 day schedule. Work in air-conditioned comfort.
APPLY DOWNTOWN EMPLOYMENT OFFICE
10-11 or 4-5, 7-8 Thursday nights.
MILLER & PAINE 12

DRIVER PACKAGE DELIVERY
This full time position will interest an able bodied man with driving experience & knowledge of city streets. Employe discount on store purchases & other benefits.
Apply to our downtown employment office, 7th floor, 10am to 11am, 4 to 5pm daily, 7 to 8pm Thursday night.
MILLER & PAINE 18

DRAFTSMAN
Excellent opportunity for experienced or beginning man in the Mobile Home Industry, one of the fastest growing industries in the country. Chances for rapid advancement are excellent.
Frontier Homes Corp.
2410 Dodge Street
Suite 3000, Phone 348-1353
Omaha, Nebraska 18

ENGINEER
Excellent opportunity for experienced or beginning man in the Mobile Home Industry, one of the fastest growing industries in the country. Chances for rapid advancement are excellent.
Frontier Homes Corp.
2410 Dodge Street
Suite 3000, Phone 348-1353
Omaha, Nebraska 18

Experienced young man for assistant manager of our yard at Broken Bow, Nebraska. Mead Lumber Company. General office, Columbus, Nebraska. A

Experienced salesman to sell janitor supplies in the city of Lincoln. Immediately. Salaried. Apply in person 117 No. 9, Kelso Chemical Co. 21

Conscientious experienced Flat Roofer, interested in year round employment. Opportunity for advancement with growing concern. Reply to Journal-Star Box 807. 23c

Claims adjuster, local area, experienced preferred. 434-7415. 18

Experienced truck mechanic & driver. Gies Truck Sales. 435-2159. -21

EXPERIENCED FLEET MECHANIC
Diesel & gas engines. Apply at NEYLON BROS FREIGHTLINES, 541 So. 1st 15

ELECTRICIAN'S APPRENTICE
CALL 466-2022 -8

Experienced service station attendant. Jacobs Service Station, 2710 Adams. Apply in person, no phone calls. -19

Fire insurance underwriter for Lincoln, Nebraska branch office. Age under 25. Company is rated AAA. Send resume of qualifications and salary requirements to: Journal-Star Box 937. 21

FLAT ROOFERS
$3.00 per hour
Apply giving experience to Journal-Star Box 870. 17c

Four men needed immediately between 18-25 for both full time & part time work. Call weekdays 9-4, 435-2201. 15

Full time station attendant with experience. Apply in person. Martens' Texaco, 10th & L. 16

INDUSTRIAL ARTS VACANCY
CARROLL PUBLIC SCHOOLS
CARROLL, IOWA
Ass't. Football if desired
CONTACT SUPT. ALLEN N. STROH OR PRIN. GEORGE H. FAIR -22

IMMEDIATE OPENINGS CUSTODIANS
Apply Personnel Office, Room 113, Administration Bldg.
UNIVERSITY OF NEBRASKA
"An Equal Opportunity Employer" 13

MACHINE DESIGNER
Mechanical Engineer
To develop & design special industrial machinery in rapidly expanding Lincoln plant.
This is an excellent career opportunity with good working conditions & many fringe benefits.
An Equal Opportunity Employer
GOODYEAR Tire & Rubber Co.
[illegible] No. 56 Lincoln, Neb. 466-2311 15

Help Wanted Men (salaried jobs) 50

Management opportunity. Established local business. Salary & commission. Ideal husband and wife combination. Phone weekdays 4-6pm. 432-1203. 31

JOIN A WINNING TEAM
Do you want to make a minimum of $9,000 per year? Let me prove to you this can be done and guarantee you $150 per week to start, representing the leading company in its field. Travel only in your local area. Never be out more than two nights a week, often none. Work only company provided, qualified leads. Over age 21. For confidential interview see:
PERSONNEL REPRESENTATIVE AT THE NEBR. STATE EMPLOYMENT OFFICE IN LINCOLN THURSDAY, JULY 14, 10 TO 12 & 2 TO 4PM. 14

Married man 21-35. $100 a month guarantee part time. 488-4498, 488-4325. 19

Night Janitor
Immediate opening in our maintenance department for a man to do cleanup work in our Gateway store. Liberal salary. Company benefits. Apply Personnel Office 1 to 4pm Monday-Thursday. Ac
Montgomery Ward

Needing several men for dismantling tractors & general work. Must have own hand tools. Apply in person Acme Tractor Parts Co. 1041 No. 13. 12

Office and factory workers. Full and part time openings. Call 466-3928 after 6pm. 6

NEEDED AT ONCE
Good body & fender man & paint man. Good wages for proper qualifications. We offer group insurance, paid vacations, good working conditions. Journal-Star Box 934. -19

One mechanic, one body man. Experienced only. Must have own hand tools. Good wages to right men. Henke's Auto & Body Shop, ph. 761-6411 or 761-2597, Milford. -21

One man to sort bottles. Apply in person only: Pepsi-Cola Bottling Co., 643 So. 25. -6

Part time service station attendant. Evenings and weekends. At least 20 years old. Frank's Conoco, 3177 South St. 21

Part time help. Apply in person — Piper's "66," 17 & Washington. 21

Part time help. Experienced, service station work. Apply in person: Myron White's "66," 2829 No. 14. 21

PHARMACEUTICAL CHEMIST
Chemist or Pharmacist
with minimum B.S. plus 2 years experience in pharmaceutical product development. Position with national, ethical veterinary supply firm in Kansas City, Mo., will include assignments in development of specialized dosage forms for animals. Salary open for qualified applicants.
Send personal resume, including education and experience, to
JENSEN-SALSBERY LABORATORIES
DIVISION OF
RICHARDSON-MERRELL INC.
320 WEST 21, KANSAS CITY, MO.
An Equal Opportunity Employer 12

Parts Man Wanted
Young man to work in parts department. Company benefits.
Misle Chevrolet Co.
488-2327 50th & "O" 7c

TRUCK SERVICE MECHANIC
For 10:30pm to 7am shift. This is primarily a maintenance position. This is full time, with no seasonal layoffs. Above-average earnings, hourly wage. Company benefits. Call or see: Lee Evans or Gene Tiehen.
O'SHEA-ROGERS MOTOR CO.
432-2853 10c

Scott's Pancake Shop
Has opening for grill cook, full time. Contact: Jeff Powell, 477-1391. 17

Security guard wanted immediately. Age 25-55 Bondable. Apply 2045 Que, Between 11am-4pm. 15

SALES OPPORTUNITY
Neat appearing reliable married man, 22-40, looking for future including advancement to management. Must have car & be willing to learn. Excellent starting SALARY WITH BONUS—company benefits, paid vacation. APPLY NOW OR CALL 434-8271 TODAY for appointment with Sales Manager.
INTERNATIONAL SUPER STORES
HOME RESTYLING CENTER
48th & LEIGHTON 5

Service station attendant. Experienced only. Part time nights & weekends. Over 21. Mart's DX, 40th & South. -9

Special agent for fire and casualty insurance to travel a Nebraska territory from Lincoln, Nebraska branch. Age under 40. Company is rated AAA. Send resume of qualifications and salary requirements to: Journal-Star Box 938. 21

SEMI-DRIVERS
Must be 24 year old. 3 year semi experience. Good accident record. Hospitalization, retirement, good wages. Apply in person Herman Bros., Inc., Silo location, Louisville, Nebr. Contact Mr. Baker between 8am-5pm. 18

SALES CAREER
A 47 year old company with 60 million assets needs 2 men in Lincoln trade area. If you are married, age 21-40, are in good health, ambitious, and want a position that provides opportunity for rapid advancement and above average earnings, answering this ad could be the most important milestone in your life. Call 432-7696 Tuesday, in confidence. 20

Store manager position now available for qualified man, at a Lincoln IGA Super Market. Must have successful background. Good salary & benefits. Contact Mr. Singleton at 432-6551, P. O. Box 1993, Lnicoln. 27

TAB OPERATOR
This is a full time temporary position through February, 1967. Strong possibility of being converted into permanent position. Knowledge of accounting needed in checking reports. No wiring required.
APPLY DOWNTOWN EMPLOYMENT OFFICE
10-11 or 4-5, 7-8 Thursday nights.
MILLER & PAINE 12

THE BROOK
Part-time help wanted. Hours 10am-5pm. No experience necessary. 2130 No. 48. 466-7884. -19

TRUCK MECHANIC
Needed at once—All around truck mechanic. Good working conditions, group insurance. Paid vacations. Above average wages. Approximately 50 hour week. Day or night shift opening. Journal-Star Box 932. -19

Technician to work in quality control laboratories associated with cannery, location—Lincoln, Nebraska area. Phone for interview 402-826-2176. R. Waters Production Manager, Weightman, Inc. 15

TRUCK MECHANICS
Experienced. Good wages. Hospital plan, vacation and holidays. Apply in person to Merle Wells.
INTERNATIONAL HARVESTER CO.
635 J, Lincoln, Nebraska
An equal opportunity employer. 16c

Want to hire immediately two dependable men for grain elevator repair service. Knowledge of welding and general construction necessary. Some travel, year round work. Contact Jack Neville, Box 22, York, Nebr. or phone York 362-8852 or Lincoln 432-6708. 17

Wanted man to work in our window shop. Experience helpful. 1434 No. 27

Wanted: Long distance semi truck driver. Apply in person. Raymond Foreman, Crete, Neb. -16

Help Wanted Men (salaried jobs) 50

We have an opening for a young man with experience in TV, radio & related fields. Excellent working conditions, salary open, state work experience, education, martial status, age, etc. P.O. Box 143. David City. 12

WANTED
Young man to train for high-belt work. Permanent, interesting work for right man. Good pay. Call 489-3550. 20

Help Wanted Men (Commission, Jobs, Sales, Etc.) 51

AUTO ACCESSORY SALESMAN
Immediate opening in our Auto Accessory Department for a mature male. Sales experience necessary. Salary plus commission. Group insurance. Auto insurance. Paid vacations. Employe discounts. Apply Personnel Office 1 to 4pm. Ac
Montgomery Ward

BOYS
Make Extra Money For Summer Vacation
Sell JOURNAL & STAR newspapers after school and weekends on good downtown corners. Have plenty of your own spending money. We train you and give good supervision. Apply in person to MR. PATTON.
Street Sales Dept.
JOURNAL-STAR PRINTING CO.
926 P St. 20

AUTOMOBILE MECHANIC
Experienced man to work in up to date Chevrolet Service Department. Steady job, up to $3.00 per hour, paid holidays & vacation, insurance benefits. Apply in person.
Misle Chevrolet Co.
50th & "O" Lincoln, Nebr. 22c

CAREER OPPORTUNITY
$480 month to start with an opportunity of $2000 per month after 6 months training. Call 477-6946 for personal interview. 24

Furniture Salesman
Immediate opening in our Furniture Department for a mature male. Sales experience necessary. Salary plus commission. Group insurance. Auto Insurance. Paid vacations. Employee discounts. Apply Personnel Office 1 to 4pm.
Montgomery Ward Ac

If you are considering the life insurance business as a career, before you make a decision, why dont' you call Mel Hansen, 477-8000 & give him the opportunity of telling you about our business & the future we offer. 4

INSURANCE MANAGEMENT OPPORTUNITY
Excellent opportunity for an immediate position as general agent in GOING local agency. We are looking for someone with a proven sales record who wants the challenge of management, and enjoys working with new ideas & new men. If it is your desire to progress NOW from sales to management, this is the chance you've been looking for: Call 435-3296. Quality National Assurance Co Lincoln, Nebraska. 12

NEW CAR SALESMEN
Monthly guarantee of $400 for qualified man—Our top salesmen earn over $10,000 yearly—Experience preferred—Demonstrator furnished—Gas allowance—Insurance benefits—Continuous traffic—See Mr. Lonergan or Mr. Ellis.
Omaha's Home of Dodge
THOMPSON-SHUMAKE MOTORS, INC.
2031 ST. MARYS AVE.
OMAHA, NEBR. -15

MANUFACTURER REPRESENTATIVE
To call on Mobile dealers, home improvement and lumber yards. Write Youngstown Awning and Window Co. P.O. Box 132, Creve Cocur, Mo. 63141. 19

MEN 18-25
Excellent opportunity for right man. Earn $100 per week plus bonuses. No traveling or canvassing. Call 9-4 weekdays, 435-2201. 15

SALES OPPORTUNITY
We have one opening for a salesman who needs to earn $700 per month. Must be able to begin training immediately, age requirement is 23 to 50 with sales experience. Only people with success pattern or desire need to apply. For appointment call or write
SALES MANAGER
PHONE 475-2873, 1121 HIGH ST., LINCOLN -22

SPECIAL REPRESENTATIVE
A high caliber man to represent national corporation in Lincoln, Neb. Starting income up to $650 per month. Excellent management opportunities within 2 to 5 years. Intensive training program. Group insurance & pension plan, ages 23 to 45. College & sale experience preferred. Call Paul Brunzell 435-2118 for appointment. 12

STUDENTS
Retail Ice Cream routes. Available for full time summer work. Apply John's Skelly, 1701 R; 11:00am. 17

WATKIN'S ROUTE
A business of your own, above average income, full or part time, apply 2225 "O" St. -14

Help Wanted Men or Women 52 (salaried jobs)

AT ONCE
Combination cook & shift supervisor. Must be sober and reliable. Interstate 80 Restaurant, ph. 944-3341, Ashland; ask for Mr. Shaw. 7

ACCOUNTANT
COLLEGE GRADUATES
&
2 YEAR BUSINESS GRADUATES
SECRETARY
SHORTHAND PREFERRED
ACCOUNTING CLERK
COMPTOMETER EXPERIENCE DESIRED
Top salaries, insurance benefits, new modern facilities. Midwest's large grocery wholesaler. Contact the Fleming Co., Industrial Park, 432-6551, Mon.-Sat. 18

Couple for caretakers, excellent apt. building. Give bedroom apt. with utilities & some pay. Give age & experience in answer. Journal-Star Box 837. 7

Classified Display

Help Wanted Men or Women 52 (salaried jobs)

Caretaker position available for 12-unit apt building. Prefer married couple. Experience not necessary, but helpful. References required.
National Bank of Commerce
477-8911, ext. 462 15

COPY EDITOR
Full-time, permanent position available for experienced copy editor or qualified college graduate willing to learn editing and headline writing skills. Paid vacations, other fringe benefits, opportunity for increased earnings, responsibility. Apply in person, Journal newsroom after 3 p.m. See Mr. Savery.
The Lincoln Journal 5

Experienced Beauty operator. Full-time. Guaranteed salary. Paid vacation. Dor-Ray 3119 "O" Beauty Salon. Call 435-3910 after 6pm 488-1555 15

Host & Hostess
Furnished apt., utilities, telephone, group insurance benefits in exchange for service in apt. building. Wife must be unemployed. State age & number of children. Journal-Star Box 868. 15c

INDIVIDUAL WHO CAN WRITE COPY & edit our monthly & weekly bulletins. Should be good typist. A real opportunity for the right person. Write us in detail & in confidence about yourself. We need your age, experience, education, & other information which you feel is important. Journal-Star, Box 920. 18

Married couple for caretakers at girls resident camp near Lincoln. Year round job, house & utilities furnished. General maintenance experience desired. Journal-Star Box 921 16

School District RN-1 (Formerly, Bratton Union, Nemaha, Shubert, Stella.) Needs the following teachers: 1. Basketball Coach-Drivers Education. 2. Junior High Science. 3. Foreign Language. 4. Guidance. Apply to Stan J. Huskey, Supt., School District RN-1 Stella, Nebraska 16

TEACHING OPPORTUNITIES
For elementary and secondary levels exist in a school system with 5,000 students. Excellent climate, good salary schedules, and modern housing available at reasonable prices. Contact:
SUPT. M. B. McBRIDE
P. O. BOX 8
GRANTS, NEW MEXICO
or Ph. A.C. 505-287-3652 26

Pharmacist, full or part time.
BRADFIELD DRUG
Winthrop Rd. & Ryons 489-3881
Age limit 50 19

Part time fry cook. Apply Continental Restaurant. 1511 "O". 18

Wanted: Teacher for elementry school, grades K-8 at South Bend, Nebraska. Write Katherine Campbell, South Bend, Nebr. or call 944-8120. 17

Young men or women for part time dishwashing on weekends. Ph. 944-3341, Ashland. 4

Help Wanted Men or Women 52A (Commission, Jobs, Sales, Etc.)

Electrolux opportunity for part time salesmen & women. Make your "overtime" hours really count. Write Electrolux Corp. 1510 So. 12, Lincoln, Nebr. 15

STUDENTS—Jobs for the summer. Start now, part-time, take orders for Rawleigh low-calorie presweetened drinks. $5 cash for every 10 bottles. Phone 434-7232. 14

Business Services

Employment Agencies 54

(JOB HUNTERS NOTE: Some employment agencies may charge you a registration fee not to exceed $2. Ask about it when you apply. The Journal-Star).

ACTION
"Lincoln's Employment Center"
WOMEN.
Exp. Steno—good typist $300
Accounts Payable—good with figures open
Proof Reader—part time 1.40 hr.
Jr. Underwriter—agency exp. open
Cashier—will train open
Commercial Artist—exp open
Bookkeeper—exp. or school $250
Programmer—exp. open
Secretaries—several $297 up
Immediate Openings
MEN:
Bookkeepers—several $500
Sales—degree bus. ed. open
Hi-Fi & Stereo Tech.—exp. open
Arc Welder—exp. open
Draftsman—degree open
Stockman—sharp $75 wk.
Skilled Laborers open
Good Job Openings Daily
SEE US NOW!
600 So. 12th Century House
Mon.-Fri. 8:30am-5:30pm 477-9208
Saturday 'Til Noon 14c

JOBS
LEGAL SECRETARY. Accurate shorthand $300
STENO. Some experience, good shorthand $275
SECRETARY. Schooling or experience $275
CLERK. Figure work, coding. Business school or college $270
GENERAL OFFICE Shorthand. Small office $2[illegible]
RECEPTIONIST TYPIST Light shorthand. Dictaphone $270
SECRETARY. No shorthand. Dictaphone. No experience $265
CLERK TYPIST. Some experience $260
STAT TYPIST. Figures $250
CLERK STENO. Evenings. Shorthand 80 $250
KEY PUNCH. Some experience $260
TYPIST. No experience $240
CLERICAL. No typing $230
KEY PUNCH. Will train $230
MESSENGER. No typing $220
FILE CLERK. Light type $225
COMP OPERATOR. Some experience or schooling $220
ARCHITECTURAL ENGINEER. Degree. Experience helpful. OPEN
MECHANICAL ENGINEER. College grad. No experience OPEN
ACCOUNTANT. 2 years college or experience $550
SALES. Wholesale. Local. Car & expenses $550
DRAFTSMAN. College or Tech school $390
MANAGEMENT TRAINEE. Some college helpful $377
MULTILITH OPERATOR. Some experience desired OPEN
COUNTER MAN. Parts, sales $300
DELIVERY. Good driving record $200
OFFICE CLERK. Cost figures. Some college accounting $330
STOCK BOYS. Will train, good advancement $260
TAB OPERATORS. Will train $27[illegible]
ROUTE CLERK. No sales OPEN
WELDERS. Arc. Experience preferred $1[illegible]
ASSEMBLERS. No experience $2[illegible]
WAREHOUSE. Stock experience $2[illegible]
INVENTORY CLERK. Will train $2[illegible]
General
510 Barkley Bldg.
115 No. 12 435-2127 10c

Classified Display

2 SALES POSITIONS
EXCELLENT ADVANCEMENT OPPORTUNITY
We have hundreds of farm & commercial acounts throughout AREA, who need our products for SEASON'S work. Several salesmen needed now for vacancies in extra rich territory. You should have a serviceable car, some "get up & go", and a desire to make money. A permanent job with drawing account, for protected territory, cash bonus & high commission rate. For personnel interview, see Dave Powell at 7 p.m. sharp, Wednesday night, July 13, at the Holiday Inn, Grand Island, Nebr. 13

Employment Agencies 54

Additional INFORMATION SEE
Reliable
MEDICAL SECRETARY—Dictaphone, medical terms $360
ACCOUNTING CLERK — Bookkeeping background $300
LEGAL SECRETARY—Secretary with experience $300
RECEPTIONIST STENO—Phone, dictaphone experience OPEN
FACTORY Will train $270
GIRL FRIDAY — Dictaphone, bookkeeping, payroll, etc. $275
STENO Experienced, dictaphone $265
SECRETARY—No experience, good shorthand $270
GENERAL CLERK—Figure work, office machines $250
BOOKKEEPER—Lite type, experience $250
DICTAPHONE TYPIST—Experienced $260
SECRETARY Beginner $250
CLERK-STENO Some shorthand $250
CLERK-TYPIST 60 wpm $235
RECEPTIONIST Lite type $225
GENERAL OFFICE Some type $225
CLERICAL Will train $225
FILE CLERK No type $225
KEYPUNCH Will train $225
ALSO EVENING JOBS
SALES Experienced, degree, prefer education, car & expenses $750
E.E. & M.E. FEE PAID, relocate, degree, to $16,000
SALES Bus Ed. degree, car & expenses $550
SALES Experience, degree, car & expenses $550
SALES Wholesale — Car & expenses $400 plus
MANAGEMENT TRAINEE — College degree OPEN
ACCOUNTANT Degree OPEN
MANAGEMENT TRAINEE—Some college $375
SERVICE MAN Good benefits $350
TAB OPERATOR Experienced $300
MAIL CLERK Good driving record $300
MESSENGER Clean cut $300
PLANT LABOR—Year round $320
RECEIVING CLERK—Good advancement $300
CUSTODIAN No experience $283
STOCK CLERK Will train $260
1900 "O" 477-6907 5c

Boomer's
Lincoln's Personnel Center
SERVING BOTH MEN & WOMEN
If you're in the dark about where to look for jobs, let us be your GUIDING LIGHT. 13c
Counseling & job placements specialist since 1919.
424 SHARP BLDG.
432-8559

Positions Wanted Women 55

Anytime, babysitting, my home, convenient, north. Reliable. Reasonable. 477-7625 16

Attention. Washing, ironing. Experienced, fast service. Southeast. 489-1689 16

Any ages—Reliable child care. References. Long experience. Licensed. 435-7341. -18

Babysitting, my home, fenced yard, Near 70th & Vine. 434-1482. -21

Babysitting near ag campus. 434-6536. 17

Babysitting, your home, day or evening. 432-5179. 12

Babysitting—West Lincoln, Belmont, 3 months-3 years. Child. 477-5691. -16

Babysitting days in my home. 2653 Everett. 423-6776. 17

Babysitting in my home, by week or evenings. Call 432-9180. 18

Babysitting, my home, near 70th & Vine, over 1 yr. old. 466-1092. 6

Babysitting in my home. Fenced backyard. 4624 South St. 12

Babysitting licensed, open, child under 5. Uni. 46th & Knox. 434-4195. 21

Babysitting in my home, near Bryan Hospital, Holmes School. 488-4605. 16

Babysitting, Licensed. My home. Day or week. College View. 489-4734. 19

Child care, my home. 2038 F. 435-6852. 19

Ironing my home, $1 hour, prompt service. 46th & Pioneers. 488-3187. 13

Ironing my home. $1 hour. Bethany area. 434-3649. -22

Ironing in my home—4102 Touzalin. $1 hour. 434-6006. 16

Ironings: Approximately 20 pieces, $2.50. 1130 No. 52nd. 466-3705. 12

Ironing done in my home. Minimum, $2 a bushel. 466-9472. 16

Secretarial. Experience Insurance casualty, life agency, life home office. Age 36. Call 488-6008. -18

Washing 10c a lb.—Ironing $1 hr. 24 hr. service. 488-6795. 489-1438. 19

Business Opportunities 57

Are you interested in owning your own business? Have capital, or willing to take over payments of new Katering truck? You're in business. 477-6270. 18

ATTENTION
OPPORTUNITY IS HERE
SHOWCASE ON WHEELS
COOL INSIDE
THUR., JULY 14, 15TH & O, 3 TO 8PM
IF YOU HAVE AMBITION, AGGRESSIVENESS, ABILITY, & DESIRE TO OWN YOUR OWN BUSINESS, THIS IS YOUR CHANCE FOR A $30,000 YEAR & UP POTENTIAL WITHIN 3 TO 5 YEARS WITH $10 INVESTMENT, NEW IN THIS AREA. COME SEE FOR YOURSELF, NO OBLIGATIONS, MEET YOU THERE. 14

Beauty shop for sale, good location. 117 So. 17. Rent $45, year lease. Reasonably priced. 435-7233. Call evenings 432-4805. 21

D. E. CUTTELL
"The Motel Man"
1200 So. 48th St. LINCOLN, NEBR. Tel. 488-2811 5c

For lease: Good going Phillips "66" service station. Call Whitehead Oil, 435-3509. 8

HARRINGTON
BUY ON CONTRACT trailer park near 27th and Cornhusker and shop plus home near 27th and O. Emily Marti 488-9270.

BIG 27(!)! on this Launderette complete in everyway including plenty of parking. $28,400 Don Hennessey 488-4040. 16c
HARRINGTON ASSOC. Inc.
475-2673 1201 J St.

Is Your Future Secure?
An excellent career opportunity is available for the right man. Neighborhood and highway service station with prime potential is ready for you. Call today. 15
TEXACO, INC.
Day 432-6649 Evenings 488-5917

Laundramat for sale. Located at 3913 So. 48th. 488-5806 for information. 17

MOBIL
HAS A BUSINESS OPPORTUNITY FOR YOU
If you are thinking about going into business for yourself . . . like people and enjoy selling . . . MOBIL WOULD LIKE TO TALK TO YOU. Dealer applications are now being accepted for a modern service station which is currently under construction & will be completed in a short time. Located in a prime area on Interstate 80 & Pleasant Dale exchange, just north of Pleasant Dale, Neb. You can earn above average income & become a respected businessman in your community.
SALARIES & EXPENSES PAID WHILE BEING TRAINED
FINANCING AVAILABLE
If you are interested & want more details write or phone K. E. Kruse, [illegible] Lincoln, Neb. phone [illegible] All interviews will be confidential. 12

MOTELS BY McGINNIS. Nationwide. Any size. MBAA Headquarters for Nebraska. [illegible] 19c

[illegible] bakery [illegible] sale [illegible]

[illegible] business [illegible] background [illegible] Must stand rigid investigation. Journal-Star, Box [illegible]

PACKAGE BEER STORE
First time offered. Inquiries confidential. Journal-Star Box 889. -23

Service station on busy highway, Northeast Lincoln. Next to cafe, very small stock requirement. Must see to appreciate. [illegible] for appointment [illegible] evenings. 18

Tavern, package liquor. Includes building and lot. Reply Journal-Star Box 913. 12

Rooms and Board

Rooms With Board 61

1334 F. Room-board employed men or students. 435-7336. -5

Gentleman. Home cooking. Parking. 432-5846, 3071 N. -4

University Place. First floor. Private entrance. Parking. Meals optional. 466-6412 15

2430 R. Private shower, clean, nicely furnished, TV, refrigerator, home meals. 21

Rooms, Sleeping 62

111 So. 15
AT PERSHING
MOTOR HOTEL
Maid service, free parking, room [illegible] Starting at $15 week 6

Rooms, Sleeping 62

900 So. 14—Girls, entrance, TV, refrigerator $24 month. 432-5038, 432-1739. 26

1145 E Clean, pleasant. Parking. Antenna. Close in. Gentleman. 435-3630. -20

1301 Washington—Employed gentleman, student, no drinking. $6. Bus. 477-4844. 12

1326 G Nice room. Reasonable rent. Fan. Employed gentlemen. Walking distance. -19

1433 Que—Single or double sleeping rooms. Gentlemen. -18

2425 So. 16—For employed gentleman, student, clean, comfortable room. 423-0794. 13

1527 M Single room for man student, businessman. 432-4330. 29

1609 P Gentleman, no transients. Inquire 130 No. 16. 488-2205, 432-2690. 12

1632 'O' — Sleeping room, all furnished. Bath, private entrance, close in. Available today. $8 a week. 29c

1740 M 1st floor, well furnished. Employed lady. Kitchen privileges. 432-3875. -14

2402 D First floor. Lady, student. Large closet. Kitchen privileges. 435-4695. -21

2430 R Private shower, clean, nicely furnished, TV, refrigerator, board available. 21

Clean, outside rooms, hotel service, air conditioning optional. From $7.50 weekly. Thrifty Hotel 1415 P St. 13

For 1-2 girls. Cooking & laundry privileges. 432-5702, 518 So. 11. 14

One large, air-conditioned room. Private shower, entrance, kitchenette. 432-1437. 7

Room Wanted, meals if available September. Student. Ag College, Age 31, single, non-drinker, non-smoker. Prefer share home or apartment with elderly man or couple. Reply Journal-Star, Box 931. 13

Rooms, Housekeeping 63

3 & E—Large sleeping porch & furnished room with small kitchenette. Business woman only. 435-5217. 4

221 So. 18 One room, kitchenette. Employed woman 432-9313, 423-2226. 5

1140 F—1-2 rooms, bath, first-second, utilities, $28 up. 466-0706. 4

1327 "O"—CENTRAL HOTEL
Rooms. Start $1.25 day. Cheaper by week or month. Apts. start at $8 wk. 8

Clean 2 rooms, bath. Utilities. Older couple, lady. $35. 477-8447. -15

Share Living Quarters 64

Girl 21-35 to share house with two other girls. Must like pets. 435-6711 after 2:30pm. 13

Apartments, Furnished 65

7th & A—Clean 3 rooms. Utilities. Private entrance. $65. 477-5534. 6

8TH & PLUM
Cool basement 3 room efficiency apt. Utilities paid. Call 432-3151, 489-5773. 31c

9 & H Two room apt. Air-conditioned. Private entrance, bath, TV. Utilities. Laundry. Adults. $65. 826 H. 432-4169. 13

10 & C—First floor, 4 rooms, bath, adults 423-4344, 435-5333. -20

10 & F—Furnished. Utilities paid. Antenna, 423-1438, days, 477-1733, evenings & Sundays. 20

10 & J 2 bedrooms, big living room. Carpeted. Air-conditioned. 432-2672. 16

10 & G Two rooms. Share bath. Second floor. Utilities. Gentleman 435-2705. -6

10th & L—Bachelor Apt.
For man or woman. Everything furnished. Maid service. Air-Conditioned. 432-5213. 2

12 & Rose—One bedroom. Utilities except electricity. Adults. Appointment. 432-2305. 16

12 & OTOE
Clean 2 bedroom upper, nicely furnished, shady yard. 432-9156. -18

12th & Peach—3 rooms, utilities included. $50. Bus, shopping. 477-1483. 2

13 & Rose—1 bedroom, electric stove, refrigerator. TV antenna, disposal, bus. 488-3719. 21

13 & B Spacious brick deluxe, one bedroom, carpeted, air conditioned, laundry, parking. $120. 488-2383. 13c

13th & G—Pleasant Ground Level $75. Utilities Paid. In Brick 4-plex. Garage. 488-4718, 489-6060. 18c

13 & R—BASEMENT $55
All private. Aug. 1st. Ideal for Uni tudent or newlyweds. 432-1716, 423-4576. -13c

14 & C—Newly decorated living room, bedroom, kitchenette, bath, (shower). Antenna. Utilities paid. Adults. Available August 1. $65. 432-2598, 477-8484. -15

15 & D—Pleasant, nicely furnished, 2nd floor apartment. 3 rooms, bath. (bedroom) Ample closets. 4 blocks south capitol. $65. Adults. 435-8920 21

15th & M—Clean, 2 rooms, bath, employed adult. 310 So. 15. 24

16 & D
1044 So. 16—Very nice clean, cool, light, nicely furnished semi-basement. Apt. Stone building. Adult. $75. Phone 435-3804. 7

16th & E—Available, spacious, two bedrooms, living room, kitchen, large closets. Utilities, bus. $75. 466-7209. 19

16 & G—Upper, clean one bedroom apt. Utilities paid. $65. 435-8133. -18

16 & C—2 one bedroom apts. Carpeted, washing facilities in one. $75-$80. All utilities paid. 477-8525. -16

16 & "O"
2-3 room apts. Nicely furnished. Utilities paid. 1518 "O". 432-2520. 27

16 & P — Air-conditioned 2 pleasant large rooms, bath. Inquire 130 No. 16. 488-2205, 432-2690. 12

16th & B. 3-rooms, bath, second floor. Utilities paid. $65. 488-1624. 16

17th A—1730 A. Ideal for young married couple or 2 single girls. 1 bedroom furnished apartment. Heat furnished. Air-conditioned. Washing facilities, private parking. Available August 1. Call 432-2746 days, 477-7066 evenings, weekends. 19

17 & G Two bedrooms. Air-conditioned. Attractively furnished. Carpeted. Antenna. Laundry. Parking. Utilities. $125. 423-4686. 3

17 & PAWNEE
Woodsshire manor, air-conditioned, carpeted, parking, laundry, one bedroom, $110. 2 bedrooms, $110. 423-8411, 423-6901. 6

17th & Pawnee—Air-conditioned. 4 rooms, attractively furnished. Redecorated. Garage. Antenna. Laundry. Utilities. $125. 423-4686. 27

18 & D Efficiency, also 1 bedroom, air conditioned. Utilities. Inquire 1835 D. 10

19 & A—Large 1st floor. Utilities. Child. $85. 423-4550 before 3. 17

20th & C—Beautiful new ideal 1 person. $60. 488-9692, utilities. 21

21 & Washington—2 apartments. 3 rooms & bath each. Laundry, bus, store. Attic storage. $72.50 & $85. Utilities paid. Their clean. August 1. 431-4752. 17

22 & Garfield. Cool three room basement. Shower. Call 435-5569. 22

24TH & "O"
Large 5 room apt. available, utilities paid. 2 students. $85 per month. During June, July, Aug. 432-3151 days. eves. 489-5773. 10c

26 & EVERETT
Clean, large living-bedroom, hideabed, kitchen, bath, laundry, garage $50. 2611 Everett. 423-4684, 432-7817. 25

26 & C Available, clean basement, two bedroom, utilities, $60. 466-0331. -19

27 & F—3 rooms plus dinette. Nicely furnished front apt., large closets, near shopping, bus. Steam heat, laundry, adults, $75. 477-2073, 432-1716. 31

27 & F 3 rooms, just right for thrifty couple, nice furniture, clean, garbage chute, laundry, steam heat, near shopping center, bus. Adults. $70. 477-2073, 432-1716. -22

[illegible] & B — 2 bedroom apt. All utilities paid, off street parking. $75. [illegible] 16

34 & J Cozy 1 bedroom. Redecorated. Utilities furnished. $67.50. 432-1549. 32

[illegible] & Leighton One, two bedroom. Bath. Private. Employed adults. 423-2805. 16

[illegible] & D. 3 rooms upstairs, entrance, bath. [illegible] Utilities furnished. 23

[illegible] & Leighton. Clean efficiency [illegible] 2 bedrooms [illegible] -22

[illegible] & Madison 2 rooms, 2nd floor, 2 closets. Private entrance, bath. Washer, dryer, parking. 466-7051. 4

[illegible] So. 28 Adults. Two rooms, [illegible] carpeted, kitchen, breakfast nook, bath, closets. Near shopping. 432-0632 -20

123 So. 28—1st floor, kitchen, combination living room, bedroom. Share bath. Convenient shopping, bus. $45 includes utilities 435-7284. 16

135 So. 18 3 room basement, bath, private entrance. $75. 477-2375. 10

139 No. 12 Students or employed. Private bath or share bath $30-$55. 423-2407. -5

202 So. 27 Second floor. Bedroom, kitchen, living room. Share bath. $55 includes utilities. 435-7284. 6

202 So. 27—1st floor efficiency. Share bath. Off street parking. Convenient shopping, bus. $35 includes utilities. 435-7284. 16

219 So. 27 4 room, upper, 221 4 rooms unfurnished. 432-5129. 15

220 So. 26—Large, two bedroom, upstairs, available. Utilities. 466-0952, 466-2792. 31

220 So. 26 First floor, one bedroom. Available. Utilities. 466-0952, 466-2792. 31

[illegible] So. 28 — Choice. Available. See to appreciate. Three rooms. Nicely furnished. Bath. Large kitchen. Clean. Private. Washing. Antenna. Garage. Adults. No pets. Appointment. 423-2569, 423-0621. 18

Apartments, Furnished 65

230 So. 26—First, bedroom, garage, air-conditioned. $75. Adults 432-7096. -17

235 No. 32 Brick duplex, 4 rooms, bath, central air, nice furniture, clean. $115. 435-3443. 19

310 So. 11 Carpeted, drapes, attractively furnished. Extra large 2 bed room apartment. Utilities. $92.50. 3 room, carpeted. Utilities. $52.50. 477-5443, 423-6025. 1

327 No. 31—Kitchen, dining area. Combination living room, bedroom. Second floor. Share bath. $45 includes utilities. 435-7284. 17

314 So. 27 Available. One bedroom furnished apt. Private bath. 477-6151. -1

404 So. 24—Basement apt. One bedroom, laundry. Working couple. 435-4027. 12

415 SOUTH 39
Clean, air-conditioned basement apt. Utilities paid. On bus line. Working couple. Call 432-4630, after 4pm. -15

429 So. 12—1132 K—1-3 room apartments. Utilities. 432-8314, 432-4086. 13

435 So. 20 Four blocks, Capitol, 1 bedroom, living, kitchen, dinette, bath. All utilities. $75. 489-5478, eves. -28

500 So. 10 3 rooms, all utilities. $45. Also garage. 423-3846 13

505 So. 11 4 rooms, bath. Opposite Capitol. Adults. 432-0790 9

538 So. 17 Clean, cozy, private bath. $45. Available. 432-7406, 423-6256. 10

509 So. 27—Available. Clean three rooms, private, upper. Utilities. Bus. Shopping. Adults. $85. Evenings, 435-8522. -13

510 SO. 28
Three rooms, private entrance and bath. Adults. 435-3100. 21

531-541 SO. 22
One bedroom in clean, dry semi-basement, nicely furnished. $60-$75. Also 2 bedroom, on 2nd. $80. 489-1015, 423-3081. -27

632 So. 18 2 large rooms. Clean. Utilities. Private entrance. 466-0858. 26

549 SOUTH 17
Large 1 Bedroom apartment or efficiency apartment available now. Near downtown. Bedroom apartment $85. Smaller apartment $55. 15c
Bob E. Danley Eves. 488-4088
FIRST REALTY of Lincoln 432-0343

635 So. 28 — ONE MONTH FREE
Beautiful, 2 room apt. Large living room, bedroom, modern bath & shower, attractively furnished, paneled walls, air conditioning, fireplace, private entrance. Male adults only. 25

643 So. 11 One and two room apts. Utilities paid. $45-$55. Exterminated monthly. 432-0795. 21

717 So. 12 2 large rooms, front, bath, antenna, laundry, in-a-door bed. $50. 432-8449. 22

805 So. 18 Minuet Apt. — Available. Front and back entrance. 1 bedroom, extra double roll-away. $100. Extra clean. 475-1221, 432-2321. -23

816 Garfield — Nice three rooms, bath. Good furnishings. Quiet. Air conditioning. Antenna. Private. Adults. Bus 18

875 Elmwood Ave. Exceptionally nice one bedroom basement apt. Cool, modern, private, washing facilities. 477-5665. 18

901 So. 10—Clean 2-3 rooms. $45-$55-$80. Utilities paid. 432-4170. -8

926 So. 10 Clean 3 rooms, bath. Utilities except electricity. $35 plus caretaker duties. 423-1418, 423-6256. -1

926 C—Three rooms and bath, utilities paid. Adults. $65. 435-3590. 18

944 D
Clean, large 2 Bedroom apartment with big Living room, dinette, kitchen, and Bath. Garage. $85. 15c
FIRST REALTY of Lincoln 432-0343
Bob E. Danley Eves. 488-4088

854 So. 30—Newly decorated, 3 rooms, bath, private entrance. Utilities. Child accepted. Laundry. $65. 435-4853. -17

948 So. 11 Second floor. 2 rooms, Utilities. $60. 432-5058. -23

1009 C—2nd floor. 2 bedroom. Utilities paid, couple. 466-2963 eves. 20

1034 So. 14—Two bedroom upper duplex. $100.
Paul Jones, 488-4887 15

1035 SOUTH 17
Nice large 1 bedroom apartment with living room, dinette, kitchen and bath. Clean building on bus route. See caretaker at building or call— 15c
FIRST REALTY of Lincoln 432-0343

1100 So. 11—3 rooms, bath. $50, utilities paid. 435-7751, 435-3130. 24

1111 H—The Francine—3 room private bath. $60-$50. 435-5626. 3

1111 A—Two bedrooms, one smaller. Living. Kitchen. Private entrance. 432-8916. -19

1115 So. 14—Clean, four rooms, bath. $65. 477-7820, 423-5468. 30

1127 A—3 rooms, private entrance, bath, adults, utilities. $60. 477-6873. 20

1121 No. 29 Bedroom. Closets. First floor. Utilities. $65. Baby. 488-5711. 2

1135 HILL
One bedroom, cool daylight basement. Must see to appreciate. Nicely draped & furnished. $80. 435-7347. -21

1136 So. 14 — Basement. Utilities paid. Couple. August 10. $68. Appointment. 432-1754. -1

1140 So. 14—3 rooms, bath. Available. Couple. $76. Appointment. 432-1754. -3

1145 Plum—Two bedrooms. Utilities. $75. Inquire 1147 Plum. 477-7496. -15

1210 D
Large living room. Kitchen and Bath. Furnished. $50. 15c
FIRST REALTY of Lincoln 432-0343
Bob E. Danley Eves. 488-4088

1230 H
First floor, one bedroom, private bath, "shower." Clean & a money saver. Close to stores. Good neighbors. $65. 432-1716, 423-4576. -13c

1234 K—Large living room, kitchen, dinette, bath, large closets. 477-3597. 21

1309 So. 13—3 room upper duplex, immediate possession. $75. 423-6035. -21

1326 Washington—Efficiency. Redecorated. Nicely furnished. Adults $75. 477-4097, 435-5747. 12

1341 D—2 rooms, bath. Stove, refrigerator. Carpeted. Near state house, busline, shopping. $55. 423-8248. 17

1341 D 3 rooms, bath. Air-conditioned. $60. 477-7820, 423-5463. 30

1421 P One room efficiency. Utilities paid. Private bath $37.50 to $40. 477-2166. 27

1421 E—Spacious 3 room bedroom apt. Air-conditioned. Washer, dryer, parking. Also 2 room efficiency with shower. $82.50-$61. 488-6419. 19

1425 So. 10—Bedroom apt. Redecorated. Reasonable. Close to bus. 477-6774. 23

1441 Mulberry—Nice 3 rooms, bath, utilities. $60. 423-7518, 488-6166. -28

1448 L
Large living room. Large closet. Kitchen. Adjoining bath. Utilities. $60. Adults. Inquire Apt. 6. -11

1515 F
Three rooms, furnished, the very nicest. Prefer employed couple. Available now. Also—1505 Garfield—Two bedroom duplex, available soon. All newly decorated. 19

1515 So. 22 Clean bedroom, basement. Utilities. $75. 423-8324, 466-9390. 28

1621 Que—$1 a day. Air-conditioned. Extra nice. Single person. 13

1627 C—Carpeted, 3 room, utilities, parking, baby. $65. 477-2793. -25

1629 So. 23 Attractive three room upper duplex. Air conditioner. No pets. Available Aug. 1. 489-6065, 423-0871. -15

1632 "O" — 1 room furnished bedroom apt. All furnished, private bath.
Close in. Nice clean apt.
Available today. $15 a week. 20c

1632 "O" — 2 room furnished bedroom apt. All furnished. Frigidaire stove. Close in. Available today. $8 a week. 20c

1732 M Attractive 2 & 3 room apartments. Nice furnishings. Adults. 10

1830 G Near Capitol. 3 clean, nicely furnished rooms. 2nd floor. Business couple. Utilities, laundry. Quiet. 435-6400, 434-1495. -14

1630 Washington. One bedroom, nicely furnished. Carpet. AIR-CONDITIONED. $115.
Paul Jones 488-4887 15

1645 A. Nicely furnished. 2 rooms, all utilities paid. $52.50. 432-7297. 1

1706 No. 29 2 room, kitchenette, bath, ground floor. Utilities. 466-2121. 19

1716 K 3 rooms, private bath. Utilities. Parking. Antenna. 435-7901. 423-1803 -15

1716 E Bedroom, living room, dining room, kitchen, bath. Heat, air conditioning, antenna furnished. Adults. $120. 432-2679. 2

1729 K Four rooms, utilities, private bath, adults. Nice. $79.50. 432-5617. 25

1736 L—Two bedroom, first. Air-conditioned. Parking. Garage. 1724 L. 477-1878 2

1741 K—Bedroom, living room, kitchen, bath & closets. 477-3161, 488-1661. -23

1742 K Fontenelle Apts. Nicely furnished bedroom apt. Adults. 432-5228, 488-9902. -4

1801 So. 23 Three rooms, washer, dryer, utilities. $85. 488-6166, 423-7518. 10

1810 So. 13 3 rooms, shower-bath. Part caretaking. Student or working couple. 423-5676. -8

1820 Prospect Nicely furnished, clean one bedroom apt. Utilities, shopping, employed adults garage. 423-4035 eves, weekends. 17

1832 L—Privacy, roominess, plus close in convenience. One bedroom duplex. $90. Appointment. 423-6059 or 432-1940. -18

1900 K 2 bedroom, nicely furnished, carpeted, clean, quiet. Laundry. Utilities. Working girls. Adults. 466-0649 16

1907 Garfield Nice four rooms & bath, second floor. Utilities. 423-1817. -21

1910 Prospect Living room, bedroom, kitchen, bath. $90. Utilities paid. Air conditioner. $95. 432-6347. apartment. 6

2001 M 2 bedroom apt. Trailer houses, storage space. 432-0265, 477-7907 12

Apartments, Furnished 65

1979 South—Large, clean [illegible] room, living, dining combination. Kitchen, bath, utilities. Baby. [illegible] Available. [illegible]

2128 C—Upper duplex, 4 rooms, bath, entrance. Utilities. Washer, dryer. Also 3 rooms, bath. Air-conditioned. Private entrance. Utilities. 12

2223 So. 15—Two bedroom. Near hospitals, shopping. Utilities paid. 477-7566. -22

2210 Holdrege—New duplex, extra nice, 2 bedrooms. Parking. Working adults. 435-7139 evenings. 17

2400 So. 22 Roomy, 4 room, bath, garage. Utilities. $90. 423-8351. 19

2545 S—Large 2 bedroom, first, heat furnished. Garage. Children welcome. $75. Evenings. Sundays 488-2134. 28

2440 R—One bedroom, upper, private bath, furnished. Inquire Apt. 2. -21

2511 R—Pretty large clean 3 rooms. All utilities paid. 488-8339. 18

2528 R—Basement apt. for 1-2 men, private entrance, shower. 423-1468. 18

2545 Cornhusker Hwy. — Apts. or trailers for rent or sale. Bob Carroll, 466-2838. 12

2625 No. 9—Trailer houses & spaces. Belmont area. Woolen's. 477-6563. 28

2630 S Air conditioned, 3 room close to school, churches, bus. 797-2486. 18

2700 No. 56—Three rooms. Open 2-30-4 Sunday. 466-7903. 19

2710 STARR Two bedrooms, dining room. Parking. utilities. 488-3197, 488-3027. 19

2724 Que — Two bedroom, lower duplex. Also, three room apt. 435-4861. 6

2727 P Lovely three rooms. Working couple or lady preferred. 477-6428. 15

2729 T Clean, three rooms, utilities, $40. Children. Share bath. 475-1331. 18

2742 Garfield—One bedroom duplex. Adults. 423-6341, 435-2300. 18

2745 Que — Partly furnished two bedroom. 786-3289, 435-7096. 23

2765 W—Clean. Utilities. Bus, shopping. $45-$50-$60. 432-6808. 12

2763 E—3 rooms, bath. Adults. No pets. 477-1093, 435-5871. 30

2909 U—Four rooms, tile floor, fireplace, utilities paid. 18

2918 S—Nice one bedroom, upstairs. Utilities $60. 489-1793. 7

3019 Holdrege—one bedroom, washing facilities. Available. 1326 Peach. Semi-basement. Available. 477-5907. 6

3040 Walnut Ct.—First floor—Three room. Closets. Private bath. 477-1425. -18

3045 Starr Air-conditioned, 2 bedroom $86.50, plus electricity. 489-6225. -31

3055 T 3 rooms, private bath, private entrance, washing facilities, carpeted, children accepted, utilities paid. $70 per month. 435-4633 or 466-1933. 15

3145 Starr. Nicely furnished one bedroom. Utilities. Adults. $65. Office, 434-2383; evenings, 466-0276. -16

3150 R—Two bedroom. Available. 477-5907. 8

3179 R Large efficiency apt. Nicely furnished. $50 mo. Call at rear apt. or 488-5766 after 5pm. 16

3325 So. 40—2 bedroom upper duplex, cool, clean. Garage. 432-7196. 15

3502 SO. 51—First floor, 3 rooms, one bedroom. Everything private. Washing facilities. $45 plus utilities. No pets. Small child accepted. College View area. 466-1974, 488-3513. -30

3516 Summerset—Nice one bedroom, private entrance. Utilities paid. Near bus. Available. $65. 466-2793. -8

3636 Cornhusker—Nicely furnished, air-conditioned, accommodate 2-4 boys. 432-4938. 19

3743 & 3744 So. 52—Two 1 bedroom apts. $55. 423-4996. 22

4014 G 3 rooms, bath. Utilities paid. Near bus. Evenings. 423-2886. 8

4200 "O" Clean apartments. Utilities paid. Trailer parking. Children accepted. 435-9673. 23

4529 Holdrege—4 rooms. $80. Private bath, Entrance. 434-7884. 19

4240 G—Clean 3 rooms, bath, utilities, laundry, antenna, basement, private entrance, after 5pm 489-3706. 23

3631 Cooper—Near new two bedroom. Nicely furnished. Carpeted, drapes. AIR-CONDITIONED. $125.
Paul Jones, 488-4887 15

4702 Knox Four room. Cool. Ideal—young or old. 466-1890. 30

5075 ORCHARD
Newly decorated, 3 rooms, bath. 1st floor. All utilities paid.
G. N. CLINGERMAN
432-6428, 432-5011 14c

5123 Meredeth—College View&one bedroom duplex. $65. 434-1995. 13

5143 Cleveland—New, one bedroom apt. Stove, refrigerator, carpeting, air conditioning, laundry. 434-5756, 466-9095. 29

5259 Stockwell — Bedroom, living room, kitchen, bath. Entrance. 488-5122, 488-7922. 1

5219 Walker—Newly decorated. Downstairs, large 1 bedroom. Separate dining room. Room air conditioner. Garage. Laundry facilities. Utilities included. One or 2 adults. Appointment 466-4360. -22

5301 Colfax—Basement, three rooms. Share utilities. $55. 434-1756. 30

6035 Fremont—Nice, furnished basement apt. Utilities. Available now. 466-4864. -5

6801 Lexington—First floor, 3 rooms, bath, carpeted, washer. 466-1680. 18

Air-conditioned, nice, second floor studio. Laundry. Parking. Reasonable. 488-4979. 5

Attractive, two bedroom upper duplex. Air-conditioned, garage. Adults. 423-3581. 27

Ag College — Upper, clean, four rooms, utilities paid. $75. 435-2820. 18

Air-conditioned, three rooms, bath, newly furnished, utilities, antenna. Couple. $60. 432-3764. 18

Ag College area—Upper duplex. 3 rooms, bath. Heat, water paid. Parking. Adults. $80. 432-2942. -3

AIR-CONDITIONED
2521 R—Efficiency. Clean. $40. Woman. For appointment. 432-4125. -10

APT. SEEKING
Lincoln's One Stop
312 UNITS—16 LOCATIONS
BRYAN 125 K 435-6453
Efficiency $51.50; 2 bedrooms, $103
BLACKSTONE Apts. 309 So. 16th 432-2148
Efficiency, $48.95; 1 bedroom, $61.30
CORNHUSKER 1317 L 432-4521
Efficiencies, $51.00; 1 bedroom $77.85
HOLLY 1144 So. 11 477-7073
Efficiencies, $61.80; 1 bedroom, $77.88
JULIET 610 So. 17th 435-3858
1 bedroom, $64.00,
2 bedrooms, $131.35
MANOR 501 So. 13th 432-2106
Efficiency $46.35; 1 bedroom $60.25
PERSHING 1200 F 432-2198
1 bedroom from $69.95
PIEDMONT GARDENS 2024 So. Cotner
Days 435-3241. Evenings 423-2720
1 bedroom.
REGENT 1626 D 432-2149
Efficiency, $51.50; 1 bedroom $90.15
2 bedrooms $121.05
ROOSEVELT 511 So. 13th 432-7636
1 bedroom, $82.40.
SHANDOR 1720 So. 17 489-4823
1 bedroom, $75. Efficiency $60.
SHURTLEFF ARMS 1 bedroom $92.70 & $103.15 432-2120
WOODROW 640 So. 12th 432-2103
Efficiency, $64.40.
Shurtleff's
435-3241 1309 L 24c

Available. Upper cool 3 rooms, private, utilities, shopping, bus. 433-3722. 12

Beautiful neighborhood, well managed building, locked doors, air-conditioned, washing and TV facilities, ample parking. Employed girls or couple. 432-1437. -4

Basement apt.—Air-conditioned. Antenna. Adults. See to appreciate. 435-6763. 4

Choice downtown location — Second floor, one bedroom apt. Newly decorated, with air conditioning. Lots of closet space. 435-2144, weekdays, 9am-4:30pm. -18

Clean, 2 rooms & bath. $45. 1637 So 11. 20

Clean 3 rooms & private bath, entrance. Utilities. 489-5719. 16

CHECK WITH CONGRESS INN
About rooms, kitchenettes, or apts. 477-1488. -13c

Cool, furnished basement. Available August-September only. 423-8026. 2775 So. 16. 21

Downtown apt. Very nice, reasonable. 1122 N. 477-5539. 27

Duplex—3 rooms, sleeping porch. Antenna. Employed couple. Available. 432-7247. 4

Duplex—3 rooms, sleeping porch. Antenna. Employed couple. Available. 432-7247. 4

Efficiency apt. $65. Utilities paid. Near Wesleyan. 466-1158. 19

Furnished Apartments, utilities paid. Large yard, children & pets welcome. $39.50-$49.50. 432-1077 or 477-9195. 12

For a nice clean apt. convenient location. Call Corvell's office. 432-8011. 20

Havelock—Clean, furnished 2 bedrooms. Available. Call after 4:30pm, 466-0895. 17

HALLAM, NEBR.
Only 20 minutes from Lincoln, 2 bedroom trailers for rent. All utilities paid. Call 432-2746, days; 477-7066 evenings. 3

INEXPENSIVE
Adults. See this nicely furnished, one bedroom. Utilities paid. Just $65. 3145 Starr. Office 434-2383 Evenings 466-0276. 18

Immaculate, newly decorated, basement, bedroom. Utilities. Laundry. $75. 423-8324, 466-9390. 6

Inexpensive, real nice 1 bedroom. Antenna, utilities, $50. 488-1887. 27c

LOVELY
OAK LAKE APTS.
2 bedroom $110, lovely view of Lincoln, 3 minutes to downtown & University. AIR-CONDITIONED. 318 W. Cornhusker. 477-3845. 19

New 3 rooms & bath near 17th & South. Bus, shopping. 423-[illegible]. -8

Apartments, Furnished 65

MEN

26 & C—Available now, 2 bedroom basement. Nicely furnished. $75. [illegible] 16

NEAR AIR BASE—UNIVERSITY Near two one bedroom furnished apt. Air conditioned. Only $75 month. 20c BELMONT REAL ESTATE 477-2760

NICELY FURNISHED 2 bedroom, carpeted, garage. $110. Call 432-7511 or 432-6083. 18

Northeast—Two bedroom, bath, closets. Yard. Antenna. Excellent neighborhood. 466-2660. 17

Near 28 & R—Large upper duplex. Conditioner. Utilities paid. $85. 466-6266. 6

Near 31st & "O". Ground floor, 2-bedrooms, $85 including utilities. Frank Harrington. 475-2678. 13c

Near Wesleyan—Nicely furnished, first floor apt. Utilities paid. 466-1158. 19

ROMA-2910 DUDLEY
Four rooms and bath, air conditioner, clean, very pleasant. Available July 15, $79.50. 477-6482 or see Mrs. Cowdeg Apt. 2. -18

Redecorated, 3 room lower duplex. Shopping, bus close. 1745 A. 488-3736. 20

PETE HANSEN APTS.—One, two, three bedroom. Evenings 432-1806. -25

Three rooms, first floor. Private entrances. Carpeting. Shopping. Child. 423-6619. -18

Two bedroom, ground floor. Near schools. Gas & water. 477-1162. -16

Roomy, redecorated, close in, air conditioner. Garage. Non-smokers. 435-8202. 16

Senator Apts.—1630 H—First & second floor, one bedrooms, $90. One fourth floor, $85. Lower cottage, $90. 435-2882. 31

Upstairs apartment—3 rooms and bath. Near 16th and South. $45 plus utilities. Lincoln Tabulation. 423-2353. 17

Uni Place — 2-3 and 4 room apts. On bus line. Completely furnished, utilities paid. 434-7010. 20

Would like 2 business girls for lovely air-conditioned. 432-1437. -5

1 & 2 bedroom apartments. Close in. Utilities. $65. 466-7120. 14

3 room, 1 bedroom, duplex. Newly redecorated. South. Reduced from $70 to $60. Infant. Ground floor. 488-2383, 432-8100. 15c

2 bedroom furnished, full basement. Ag College Area. $80 per month. Spearman 434-2933. 14c

bedroom duplex, $45 plus. 435-7751, 435-3130. 24

$75. Utilities. Attractive, one bedroom, dehumidifier, private entrance. Yard 488-9629. -16

$55

Nice 2 bedroom, near shopping, bus. 2610 W. 432-2372, 434-7662. -19

$45—Heavenly basement apt. $55—Roomy first. 4020 So. 48. 488-2242. -21

$45—$65
Nicely furnished 2-3 room apts. at 445 No. 27. Call 423-4441 after 5 to see. 15

$65—3 room basement apt. Private entrance, bath. Utilities paid. Washing facilities. 1215 So. 8. 477-2830. 15

Apartments, Unfurnished 66

11 & G — Redecorated four rooms; stove, refrigerator, heat, parking. $60. Three rooms, furnished, utilities, $49.50. 432-1836. 7

11 & Plum—One bedroom, stove, refrigerator, second floor, adults. 423-2812. -15

14 & B—Clean 2 bedrooms, stove, refrigerator, heat. $75. 423-4379. 16

18 & G—Large two bedroom, first floor. $85. 432-9313, 423-2226, 423-6754. -22

20 & J—(1941 J) — Two bedrooms, stove, refrigerator, heat, adults. 432-1768. 6

21 & Washington—2744 Garfield—1026 G—1326 Sumner. Adults. 423-6341, 435-2300. 25

27 & J
One bedroom plus nursery "or study." All private, garage, near shopping center & bus. $80 Aug. 1st. 432-1716, 423-4576. -13c

30 & L—1 bedroom, finished basement. Stove, refrigerator. Garage. $75. 488-4594. 7

31st & T—Upper 4, redecorated, bath, nice kitchen furnished, bus, garage, water, heat. 432-2496. -16

31 & SOUTH
25 & A
One & two bedrooms. Excellent condition. Spacious rooms. Quiet. Air-conditioned if desired. Close to bus lines. Close to shopping. $85 to $115.
FARM & HOME CO.
423-6439 330 So. 13 432-5559

34th & J St.—Cozy 2 bedroom, 1st floor. Dining room, fireplace. Utilities furnished. $92.50. 432-2579. 20

35 & N—Clean, 1 bedroom knotty pine basement. Appliances, utilities. 3 windows. Garage. $67.50. 488-9124. 4

44 & Holdrege—Available. Spacious bedroom. Rec room. Brick duplex. Stove, refrigerator. $100. 477-5443, 423-6025. 23

60th & Cleveland—3 rooms, street level, private entrance, utilities, ideal for older couple. Parking. 466-7054. 22

69 & Kearney
AIR-CONDITIONED
New 6-plex. Matching range, refrigerator. Laundry, storage, paved parking. 1 bedroom, $85; 2 bedroom, drapes, carpet. $115. 3915 No. 69. 488-1716. -15

137-143 WEDGEWOOD DR.
Central air in luxurious 2 or 3 bedrooms. Large living with carpets and drapes. Electric kitchen. 3rd bedroom has second bath, large rec room and patio. No pre-school children. To see, call 488-0250. 20

302 So. 28—Four rooms, bath. Stove, refrigerator. Second floor. Washing. Utilities. Small child accepted. 435-2705. -6

303 No. 22—Duplex, basement, one bedroom. Stove & refrigerator. 466-9244, 434-5596. -28

452 So. 30—2 bedroom, large kitchen, stove, refrigerator. 477-3459. 21

458 So. 30th. Clean four rooms. Garage. $70. Utilities paid. 466-0022. 24

509 So 18—Four room, bath, third. Stove, refrigerator, heat. 423-0953. 16

511 Co. 27—Available July 1. Clean five rooms, lower duplex, garage, bus, shopping. $95. Evenings. 435-8522. -13

543 SO. 38
Air-conditioned duplex, one bedroom, basement rec room, laundry, stove, refrigerator, carpeted. $95. Adults. No pets. 488-0639. 23

644 No. 26—2 bedroom duplex, stove, refrigerator. $70. 423-8081. -18

702 So. 33—Nice two bedroom. 1½ bath. Stove, refrigerator. Garage. Water furnished. Quiet couple. Available Aug. 1. $85. 477-5046. -18

729 So. 45—1 bedroom $65.
1700 Whittier—1 bedroom $45.
Call Dick Putney, 488-4219 or Harrington's 475-2678. -18

745 SOUTH 28
Reasonable & convenient. Working couple. 488-6782 -22

848 So. 39—Available 2 bedroom duplex, drapes, stove, refrigerator. 489-1960. -6

855 So. 29—Newly decorated two bedroom duplex. Stove, refrigerator, water furnished. $75 per month.
National Bank of Commerce
477-3911, ext. 462 13

1006 So. 27—Available July 15—Clean six rooms, ground floor. Bus, shopping. $95. Evenings. 435-8522. -13

1029 So. 19 — FIRST FLOOR ONE BEDROOM. Stove. refrigerator. Private. Is quiet. Tenants are older people. Available. $65 plus utilities. 466-1974, 488-3513. -7

1228 SOUTH 23
BRAND NEW
Deluxe one bedroom sixplex with balcony. Carpet, oven, refrigerator, heat & water furnished. Air-conditioned & soundproofed. Married couples and single ladies only. No pets. 489-2338. -15

1144 F—Attractive 2 bedroom, stove, refrigerator, adults, utilities. 435-7336. -28

1207 E—Apt. 2. One bedroom, brick court. Stove, refrigerator. $70. 488-5284. 6

1230 So. 18—Two bedroom extra large apt. Central air, other extras. Adults only. For showing, call Don J. Evans, 488-2367. -21

1231 D—One bedroom. Carpeted. Stove, refrigerator, washing facilities. Near bus line. Off-street parking. $85. 432-8304, evenings.

1234 No. 26 Two bedroom, near new duplex, large living room and bedrooms. 12x12 kitchen. 9 ft. counter space. 30 ft. of closets. Laundry space. Off street parking. $85. 477-3002 17

1320 SOUTH 19
2 Bedroom duplex in nice condition and excellent location. Available July 15. $100.
Bob F. Danley—Eves. 488-4088
FIRST REALTY of Lincoln 432-0343

1372 So. 35—Living room with dining "L." Bedroom. Bath. Kitchen. Rec room & laundry room in basement. Stove, refrigerator, dehumidifier. 488-5122. -18

1419 G—Clean three room apt. Stove, refrigerator, heat, water. $55. 435-8635. 423-0567. 9

1504 No. 27—Semi basement. Partially furnished. Four rooms. No pets. Antenna, washer, dryer. Child accepted. Utilities paid. $64. Inquire first floor. 432-6881. 1

1540 D—Court apt. Three rooms & bath. Refrigerator, stove. Shown by appointment. 488-4880. -8

1540 SO. 20
Air-conditioned, one bedroom, brick four-plex, ceramic bath, appliances. Heat furnished. $90. 423-6043. -21

1632 Washington — New one bedroom, fully carpeted. Refrigerator, stove, washer, dryer. AIR-CONDITIONED. Ceramic bath & shower. $100.
Paul Jones 488-4887 :5

1711 D—Nearly new, one bedroom. August 1, adults. $90. 423-4600. 18

1719 Sumner—1 bedroom, living, kitchen, dining, bath. Washer. Utilities paid. $85. 434-7888. -16

Apartments, Unfurnished 66

1912 Garfield—5 rooms, first floor. $75, utilities paid. 466-0022. 16

1919 Euclid—7 room lower duplex, stove, refrigerator. $90. Utilities. -4

1928 E
1st floor, 2 bedrooms, fireplace, many closets. Well appointed rooms. Stove, refrigerator. Aug. 1st. $110. 432-1716, 423-4576. -13c

1930 So. 17- New, one bedroom, stove, refrigerator, air-conditioned, parking. $87.50. 488-3874. -25

1928 Ryons—2 bedrooms, refrigerator, stove, heat, $70. 423-4593, 423-4294. 2

1940 So. 26—Redecorated upper duplex, 4 rooms, bath, large closets, refrigerator, stove, air conditioner, part utilities, adults. 423-2869. -19

2025 So. 18—2 bedroom, upper. Stove, refrigerator. Garage. Utilities paid. $85. 434-5377. -18

2119 Euclid. 2 bedroom duplex. Air-conditioned. $110. 489-5080. 18c

2235 B—New one bedroom. Carpeted, central air, stove, refrigerator. $85.
2722 E—Upper two bedroom duplex. Stove, refrigerator. $90. 434-1029. -21

2457 So. 27—Spacious 2 bedroom apt. Garage. Heat furnished. $125. 432-5513, 423-6295. 4

2458 Vine — Clean, first floor. Shopping, bus. Antenna. Reasonable. 435-3669. 28

2505 A—New one bedroom, stove, refrigerator, carpeting, central air, garage. 466-1235. -21

2619 J—Three rooms, second floor. Utilities, bus, shopping. 432-5829. -8

2648 Sumner—Two bedroom upper duplex, stove, refrigerator, garage. Utilities furnished. $75. Free rent balance of July. 466-3085, 423-7930. 21

2655 So. 13—Clean 2 bedroom, stove, refrigerator, utilities. 488-0266 appointment. -21

2704 T—2 bedroom, 1st floor, stove, refrigerator, utilities. 432-7196. 17

2815 Washington—Apt. 1—One bedroom, brick duplex, stove, refrigerator. $70. 488-5284. 16

2915 R—Two 1 bedrooms. Available. stove, refrigerator. 2801 S $65. 477-5131. 16

3212 C—Brick duplex. 1 bedroom units. Air-conditioned. Stove, refrigerator, automatic washer furnished. Completely quiet. $75-$85. 423-9392. 18

3406 So. 40—Large 3 bedrooms, complete ground floor, garage, schools, buses. Adult children. $80. Aug. 1. 435-6295 after 4:30. -21

3415 B—1 bedroom duplex, stone, garage, rec room, $90. 488-3874. Available July 10. -13

3537 APPLE
Exceptionally nice brick 4-plex. 3 room upper. Carpeted. Venetians. Stove, refrigerator. $75. 488-6743. -2

3559 So. 51—1 bedroom. Stove & refrigerator. Tiled bath. Air conditioner. Garage. $75. 488-7534, 488-2367. -18

4147 Lenox — Brick duplex one, bedroom. Stove, refrigerator. $75. 434-5596. 18

4244 E—Available now. Stone duplex, street level, one large bedroom, livingroom, dinette, kitchen. Tile bath with shower. Full basement with rec room. $87.50. For appointment to show, 432-1666 days, 488-7771 eves. & Sundays. -19

4603 Cleveland—2-bedroom upper duplex. utilities paid. $75. 466-4774. -21

4621 Cooper—Near new two bedroom. Refrigerator, stove, carpet. AIR-CONDITIONED. $100.
Paul Jones 488-4887 15

4717 Baldwin—Brick building. Available—Completely redecorated 2 bedrooms plus den. See this! Inquire Apt. 203. 4

4719 St. Paul—Ground floor. One bedroom. Private. Utilities. $50. 488-1723. 15

4831 SOUTH
Lincoln's finest two bedroom apt. Beautifully decorated. Large living room & dinette. Modern kitchen & bath. Plenty closet space. Stove & refrigerator furnished. Complete private basement. On bus line. $95. 488-7047. -1

5110 Hartley—First floor. Two bedroom. Share utilities. $80 434-1756. 30

5336 Ervin—Large two bedroom triplex. $75. Work agreement. 488-3542. 10

5420 Ervin—Lovely, newer brick apt. one bedroom, large living room, spacious all birch kitchen. Best in town. $74.50. Move in today. 488-2393. 1c

6611 Colfax—Bedroom, stove, refrigerator, recreation room, air-conditioned. $75. 466-5300. -30

6651 Colfax — Bedroom, air conditioner, appliances, paved parking. $70. 489-3126. 18

Available 4 large room, stove, refrigerator, near shopping, bus. 435-3722. -19

AIR-CONDITIONED
Nearly new, one bedroom apt. in brick 6-plex. All utilities paid except electricity. Stove, refrigerator, drapes, carpeting included. $100. 22
DUANE LARSON CONSTRUCTION CO.
466-0696 488-2789 489-1739

At Nebraska Wesleyan, large basement apartment, private entrance. $75 including utilities. 16c
HARRINGTON ASSOC. Inc.
475-2678 1201 J St.

Ag College District—Pleasant basement apt. Convenient location. $60. 488-4836. 29

Ag College district—Two bedroom. Rec room. Stove, refrigerator. Half month free. $100. 477-5443, 423-6025. -27

Available—Nice, two bedroom, large closets. Stone duplex. Carpeted, drapes, stove. Near Wesleyan. Good year. 488-9779. -16

BRAND NEW
TOWN & GARDEN
LUXURY LIVING
AT MODEST RENT
$92, $102 PER MONTH
INCLUDING UTILITIES
New, modern garden apartment located close in at 1220 F. One bedroom suite. Air-conditioned. Carpeted. Built-in kitchen. Storage. Parking. 5c
Call 432-0512 or 488-2206
Office 432-7606
BILL KIMBALL CO.

Clean, two bedroom in stone 4-plex near Ag Campus. Stove, refrigerator, most utilities furnished. Washer facilities available. $80. [illegible] 466-9219. -5

Clean—Attractive 2 bedroom upper duplex. Stove, refrigerator, washer, drapes, all utilities furnished. Available Aug. 5. $90. 21st & A. 423-6830 -5

Clean, one bedroom in nice Northeast area. Stove, refrigerator & utilities furnished. $60. 434-3552. -5

Centrally located—Corner, 4 large rooms, 1st floor, stove, refrigerator, all utilities furnished, shopping. 432-2298. 26

EFFICIENCY APT.
AIR-CONDITIONED
2124 E
$65 includes all utilities in nearly new 6-plex. Stove, refrigerator, drapes, and off-street parking included. 31
466-0696 488-2789 489-1739

Duplex—VERY LARGE—Two bedroom. Yard. Basement. Porch. Enclosed patio. Paneled living room, dining room & hall. Air-conditioned. Electric stove. Freshly painted. $90, including utilities except electricity. Available Sept. 1. 504 No. 24. 477-2636. 12

EXCELLENT 2 BEDROOM 4-PLEX
Air-conditioned. Large closets. Big kitchen. Big living. Range, refrigerator, washer, dryer. Off street parking. Utilities except electric. Adults. Call 489-2551. 17

FOR MRS. CLEAN
Air-conditioned. 1st floor. Much storage. Porches. Garbage disposal. No yard work. 1 bedroom. $75. 1833 E. 423-4040. 7

Havelock. Large 5 rooms. Tiled basement, garage, fenced yard. Near schools, bus. Available August 1. Can be shown anytime. [illegible]

Ideal for student or working couple. One bedroom, basement, private entrance. Stove, refrigerator, washer, dryer, utilities. Curtains. Plenty storage. Garage. On busline. $85. 423-4330. 25

NICE & NEW

23 & D—Lovely carpeted living room, dinette, large bedroom. Beautiful kitchen. Air-conditioned. Tiled bath with tub & shower. Garage. $105.

CLOSE IN: Spacious air-conditioned one bedroom unit. Lovely kitchen. Laundry. Off-street parking. $85.

[illegible] 1 Lovely carpeted air-conditioned 1 bedroom duplex. Large kitchen. Garage. $95.

WESLEYAN Lovely new air conditioned carpeted 1 bedroom unit. Beautiful kitchen, tile bath with tub and shower. Garage. $100.

[illegible] E. 1 bedroom, carpeted, air conditioned unit. Heat furnished. Garage. $85.

ART JOHNSON REALTY
488-3000 Eves. 466-5845 434-[illegible] 2c

Classified Display

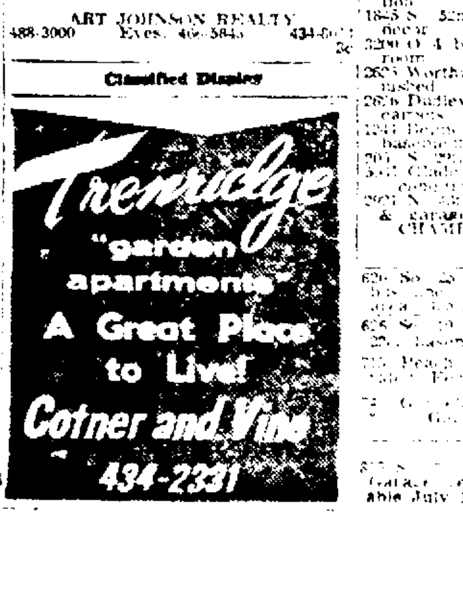

Apartments, Unfurnished 66

Living room, kitchen, 2 bedrooms, bath, ample closets. Clean & available. 1720½ C. Before 5pm 432-1702. Evenings & Sundays 423-6291. 10

Lovely Apt. Court
1024 E—Near new one bedroom, central air, carpet, tile bath & shower, dinette, parking, adults. $90. 435-0754. 16

NORTHEAST: Convenient location. Like new Two Bedrooms. Stove, Refrigerator. Air-conditioned. Antenna. Drapes. Adults. $85. 466-3669. -18

One bedroom, air-conditioned. Stove, refrigerator. 786-3289, 435-7096. 23

Northeast location, large 2 bedroom, utility room, kitchen. Off-street parking. Air-conditioned. $92.50. 466-1272. 14

South of "O" St.—4 nice rooms, first floor, stove, refrigerator, all utilities furnished. Shopping, redecorated. 432-2298. 26

Spacious, attractive, 2 bedrooms, appliances, air-conditioner, reasonable. Southwest. 432-5618. -19

Spacious, 5 room duplex, new carpet, kitchen, bath. All redecorated. Garage. Adults. See to appreciate. 1219 Garfield. 432-7132. 4

Southeast: First floor, air-conditioned, two bedroom. Also, nice second floor two, three bedroom. Near schools and shopping. Children. 488-3893. 5

Spacious three bedroom, dining room, large living room, utility room. Playground. $75, heat & water furnished. Uni Place. 434-7076, 489-5781.

ST. MARY'S APTS.
1247 C STREET
Nice, comfortable one bedroom apts. in quiet neighborhood. Close to downtown. Stove, refrigerator, washing facilities available. $47.50 to $65 per month. Heat & water furnished.
National Bank of Commerce
477-3911, ext. 462 15

2 bedroom, private apt. Convenient location, antenna, adults. 432-1733, 435-4265. 15

Two bedroom spacious apt. Parking. Utilities, Laundry. $85. Evenings. 423-7076. -6

UNIVERSITY PLACE
Available 2 bedrooms, dining room, garage. Stove, refrigerator, washer & dryer. Utilities furnished. $90. 423-3598, 432-6631. -8

Utilities furnished, two blocks, uptown shopping area. 332 So. 10. 432-1041. 18

1,000 SQ. FT.
Deluxe apt. 1731 D—Carpeted living room & dining room. 2 large bedrooms. All electric kitchen. Tiled bath & shower. Central air. Garage. No children or pets. $150. 488-4106. 20c

4 rooms. Kitchen furnished, air-conditioned brick 4-plex. Available now. Inquire 1435 A. 432-0748. -4

$82.50—$85
56TH & BENTON
BRICK 4-PLEX
AVAILABLE NOW
2 Bedrooms—Bath—Living Room—Kitchen
Full Private Basement
Conveniently located close to bus stop and grade school.
For appointment to see them call
434-1320 431-5247 466-7864 12

Apartments, Furn. & Unfurn. 67

19 & Garfield—3 bedrooms, large carpeted living room, downstairs. $75. 423-5747. -21

31 & D—Stove, refrigerator, and clean basement apt. furnished. 423-6501. 6 28c

34 & J—Clean air-conditioned. 1 bedroom apt., utilities furnished. 432-8537. 17

603 No. 27th. 1 bedroom, air conditioner, 2nd floor $45
707 C 2 bedroom 2 baths 2 kitchens AS IS 45
2245 Vine New 4-plex air conditioner 2&3 bedrooms Men Ea. 55
2048 D 1 bedroom furnished 55
4719 St. Paul 1 bedroom ALL UTIL 55
1123 Huff 3 bedroom Duplex 1st Floor 55
2323 Que 2 bedroom Duplex ALL UTIL. New Decor 60
3224 O 1 bedroom Duplex New Decor 65
925 A 1 bedroom brick 1st Floor All Util 70
1701 C 1 bedroom extra large all furnished 85
1919 J New 4-plex 1 bedroom air conditioner Built-in Range & Refrigerator 95
CHAMBERS-DOBSON 432-8815 or 488-3187 17c

626 South 18th, $79; 644 West A, 55, efficiency $29; 834 C, $60; 2232 S, $55 and $45; 941 No. 8th $35 and $45; 432-2773. 21

1645 C—1 bedroom furnished, utilities paid, $50. 477-8412, 489-4422. 27

1819 Washington—2 lovely rooms, business, retired woman, $35.75. 423-5747. -4

2035 J
Two bedroom, available. Close in, air-conditioned, off-street parking, etc. 435-7820, 488-2307. -22

AIR-CONDITIONED
4800 WILSHIRE
Near new 2 bedroom, carpeted, drapes, refrigerator, range, or completely furnished. Roomy & convenient. 466-4589 or 488-1458 16

Available — Lower duplex, carpeted, spacious 5 rooms, built-ins, bath. Upper 3 rooms, built-ins. Carpeted. Can be rented separately or as one unit. 466-5024, 432-6855. -18

042 Leighton—Clean one bedroom, bus. $65. Utilities paid. 466-3012. -26

Blue-Joynt Realty 488-2315
3201 A, upper unit with 2 large bedrooms, Living room, kitchen, dinette suitable for 4 men, laundry equipment and garage included $90. Call E. Blue 488-2860 Bob Robbins 466-2281 R. Joynt 423-8370 Donna Feldt 488-6870 16c

Close in downtown south—New one bedroom apts. $100 & $125. Air-conditioned. All tiled baths, tubs & showers. Draperies. Off-street parking. All utilities paid except electricity. 21

A. HOCK JR. BUILDER
432-6139 477-7923

CLOSE IN
One Bedroom Apartments. Furnished and Unfurnished. Near Capitol. $50 and up. Phone 423-8342 or 12c
ACTION REALTY 432-8821

LUXURY LIVING
MODERATE PRICE

CADCO
APARTMENTS
25th and N Streets
Furnished and Unfurnished
One and Two Bedrooms
432-7591 After Hours 477-9236
488-0377 477-5390
H. A. WOLF CO., INC.
609 Fed. Sec. Bldg. 13c

Houses For Rent 69

17 & South area — Lower duplex, 5 rooms. Utilities. $90. 432-5626. 30

29 & R. Three bedroom home. New front porch. Clean condition. Large back yard. Near shopping. 432-2208. 3

26th & South — Comfortable older, five room duplex, well decorated. Attractive living and dining rooms, large kitchen, screened porch, first floor. Two bedrooms, bath, etc. $80. 423-8497 -21

40 & Madison—2 bedrooms, fenced back yard, garage, near schools, shopping, bus. $80. 466-[illegible] -21

128 NORTH 34
3 Bedrooms. Living room. Kitchen. Dinette and Bath. Basement. $90. 15c
Bob E. Danley—Eves. 488-4088
FIRST REALTY of Lincoln 432-0343

228 E. Available 3 bedroom house, $85 plus utilities. Call 435-8619 after 5:30pm. 15

514 So. 19 Redecorated 2 bedroom cottage, colored welcome. $65. 488-5711 5

224 North 19th 2 bedroom range & refrigerator $40
[illegible] Prescott 2 bedroom near [illegible] 55
[illegible] 2 bedroom [illegible] basement [illegible] 55
[illegible] bedroom [illegible] bus [illegible] 60
[illegible] Vine [illegible] bedroom [illegible] 60
2743 Starr 1 bedroom carpets garage & basement 70
2220 Vine 3 bedroom 2 baths & full basement 75
2770 U 4 bedroom excellent location 80
1845 S 52nd 2 bedroom new decor 85
3200 O 4 bedroom 2 baths dining room 85
2625 Worthington 1 bedroom furnished 85
2676 Dudley 3 bedroom 2 baths carpets 87.50
1247 [illegible] 2 bedroom garage basement 9 yrs. old 90
[illegible] 2 bedroom furnished 95
5341 Glade 2 bedroom Window air conditioner garage 100
2001 N [illegible] bedroom basement & garage 100
CHAMBERS-DOBSON 432-8815 or 488-3187 18c

626 So. 25 Six rooms, one floor. On bus line. Close to schools, shopping. [illegible] 19

626 S. 19 Clean 2 bedroom cottage. 2 [illegible] basement [illegible] 488-[illegible] -15

715 Peach [illegible] rooms. Clean. Redecorated. Fenced yard. $45. 432-0093. 8

[illegible] Redecorated three bedroom. Garage. Children. $[illegible] 1

[illegible] 2 bedroom [illegible] basement. Garage, refrigerator. No pets. Available July 15. 488-0960 evenings. 15

Houses For Rent 69

745 So. 44 2 bedroom bungalow. basement, garage. $100.
FELTON REAL ESTATE 432-6031
489-5608 423-3598 28

912 So. 31—Rent buy option. 4 bedroom, 1½ baths, sun room, sleeping porch, central air. 1½ lots. $115. TOMEK 434-6760 17c

924 FURNAS
BUY LIKE RENT
$80 month, 2 bedrooms, basement, attached garage.
2930 NO. 11
2 bedrooms, full basement, $75 month. BELMONT REAL ESTATE 477-2760 13c

1035 HARTLEY
3 Bedrooms. Large kitchen. Living room and Bath. $90. 15c
Bob E. Danley—Eves. 488-4088
FIRST REALTY of Lincoln 432-0343

1010 Harrison—2 bedroom, newly decorated, shopping center, $65. 488-1723. 15

1223 WASHINGTON
7 room home, $100 per month. Need references. 477-4552. 21

1242 So. 24—3 bedroom. Air-conditioned. Available. 477-5907. 6

1301 No. 21—2 bedroom, newly refinished. 466-3789 after 6pm. -16

1348 No. 26 — 2 bedroom, near stores, school, and bus. Available August 1. 435-4197. -10

1410 So. 26—2 bedroom home. Basement. Antenna, 220. Adults. 423-5451. -11

1500 C—4-5 bedroom brick. Carpeting. Utility room on first. Basement. Garage. $135. Excellent. 488-7707. -18

1520 No. 15—5 room house. 435-6032. 21

1501 So. 24—Two bedroom. Air conditioner. Garage. Redecorated. $92.50. 423-7748. 21

1545 Stockwell—2-3 bedrooms. Basement, playhouse. Evening appointments. 435-3197. 16

1621 No. 25
2 Bedroom with large living room and basement. $115. PETERSON CONSTRUCTION CO. 432-5585, after 5 call Lem Dobbins 489-1478 or Clayton Rock 488-9553. -7c

1712 NO. 29
Small cozy, retired couple. Inexpensive 1 bedroom, modern, eve. 466-5314. 17

1721 So. 27th, $58; 130 J, $39; 133 West E, $39; 1738 No. 28th, $45; 1942 S, $65; 2208 T, $55; 3022 Leighton, $38; 662 So. 20th, $45. 432-2773. 21

2033 NO. 32
One bedroom, redecorated, $60. Full basement. 477-4015. -21

2125 Potter—Unfurnished five room bungalow. $70. Call 466-3201. 17

2103 No. 52—Six rooms. Also eight rooms, near Wesleyan. 466-1242. 1

2218 So 16—3 bedroom home. Available immediately. $70. 423-6985. 18

2300 So. 37—Clean 2 bedroom home, full basement. 435-6387. -15

2401 So 13—Duplex, clean, 2 bedrooms, school, $75. 432-4170 appointment. 14

2503 So. 8 — 3 bedroom, large living, dining, kitchen, $65. 423-4100. -18

2617 Sumner—3 bedroom. Busline. Stove, refrigerator. Clean. Owner, 466-4428. -21

2944 Starr—Five room bungalow. Garage. Full basement. 423-8014. 19

3021 T—3 bedroom, garage, available June 10. $85. 488-2367, 488-7534. -27

3035 Vine — 4 rooms, (1 bedroom), basement. 220. $65. 466-4576. -1

3179 Kleckner Ct.—3 bedrooms. $65 plus utilities. Shown by appointment. 423-7976 after 5pm. 18

3321 Pawnee—Two bedroom, attached garage, carpeted, two blocks to Sheridan bus. $100. 488-3667. 20

3328 "O" — Available 3 bedrooms, busline, shopping, garage. $65. 466-5536. 488-5795. 13

3340 No. 46—3 bedroom, basementless National Home, off street parking, $100. McCoid 432-0347, or 488-7419. 29

3600 St. Mary's—Clean 2-3 bedrooms. Basement, garage. 423-3133. Available now. 17

3750 A—Brick, 2 bedroom, garage, basement, rec room, air conditioner. Available now. $135. 488-7534, 488-2367. 13

3910 Calvert—Stone, two bedroom, stove, refrigerator, air conditioner. $100. Available August 1. 488-7534, 488-2367. 31

4245 Cleveland—2 bedrooms, basementless, newly redecorated. 434-7317. 18

4145 M—Large 2 bedroom brick duplex. Utilities. Antenna. $100. 488-1867 30

4230 Orchard — 2 bedrooms. 2235 So. 10—3 bedrooms. Basement house one bedroom. 218 Chester. available now. 434-3922. 12

5427 Normal—2 bedroom, new kitchen, air-conditioned, $110. 477-5709. 15

5801 SUMNER. For lease or rent with option, 3-bedrooms, 2 baths. Walkout basement. Double Attached garage, $250. John Pershing, 489-5905.
2320 NORTH 56th, 3 bedrooms, immediate possession. $115.
333 No. 24th, 3 bedrooms. Immediate possession. $75. 18c
LOOMIS & HOYT 14th & N 435-2932

6701 Colfax—Stone three bedroom. Fenced. Immediate possession. $125. 466-7404. -15

6820 Orchard—Nice 2 bedroom house, basement, garage, fenced back yard. $90. Call 489-2894. 19

7225 Orchard—3 bedroom, air-conditioned. Finished walk-out basement. 1½ baths. References. 466-6256. 21

Ag College—Spacious 5 rooms. Attic, basement. Redecorated. $85. 432-3361. 14

AVAILABLE NOW
House or apt. 435-4411. 22

Blue-Joynt Realty 488-2315
710 No. 25th. 3 bedrooms and bath up and 4 rooms and ½ bath down. Stove and Refrigerator furnished. $80.
2545 R. East ½ of duplex, 2 bedrooms, $65. Donna Feldt 488-6870, Wm. Lutes 434-5081, E. Blue 488-2860, Bob Robbins 466-2281. 16c

EASTRIDGE
Three bedroom brick with walkout basement. Nice view. Convenient to all schools, swimming pool & Gateway Shopping Center. Air-conditioned. Carpeting & drapes included. Very attractive lease arrangement for right party. Could partially furnish. Available last of August. 488-1907. -19

Four bedroom. 1½ bath. 1836 Euclid. Close to Prescott School, bus, & shopping. $75, rent or buy. 423-2820. -19

Four rooms, bath, upper duplex. Stove, refrigerator, washer. Near shopping and bus. Utilities. $75. 488-6540. -21

Got a nice 2 bedroom with basement. Congenial Carl. 434-6634. 15

Houses For Rent

1. 350 N. 28, 4 bdrm.	$60
2. 1211 N. 21, 3 bdrm., 1 flr.	$65
3. 1105 E. 3 bdrm.	$75
4. 2622 S. 17, 4 bdrm., 1½ baths	90
5. 2930 N. 65, 3 bdrm., finished bsmt., garage	185
6. 2844 N. 58, 3 bdrm. stone plus 2 bdrm daylight bsmt. apt.	185

Wenzl 466-5189 John 434-3463
ACTION REALTY 432-8821 13c

Lincoln Clinic area—Three bedroom home — Stove, refrigerator. Clean. 435-2898 -30

Neat 2 bedroom stone house, with full divided basement, newly carpeted, large corner lot Northeast. Available. Appointment 423-9319. 13

Rent with option, 1141 So. 48—Three bedroom, 1½ baths, built-in range, carpet, basement, $170. Immediate possession
5001 Colfax—Three bedroom, basementless, $120. Available July 15. Appointment 423-1851 -13

Rent — Sale? Modern five room. Priced right. 477-6207 or 466-8318. 6

Classified Display

LINCOLN'S PLAYGROUND
BEAUTIFUL
HOLMES LAKE

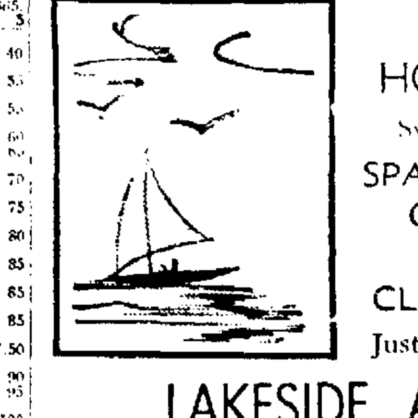

Swimming & Sailing
SPACIOUS HOLMES GOLF COURSE
NEW YMCA CLUB HOUSE SITE
Just 1 to 3 Blocks From
LAKESIDE ADDITION
58th and Van Dorn
LOW DOWN PAYMENT—5% ON BALANCE
FHA Approved All Utilities Installed
Lots $3000 to $3400 Including Specials
YES! WE WILL TAKE YOUR NOTE OR SELL ON CONTRACT.
Call WOODS BROTHERS CO.
423-2739 (Sundays)
423-6500 (Weekdays) 13c

Houses For Rent 69

South location, three bedrooms, two baths, $90 plus utilities.

Economy bungalow near 48th and Smith. Two bedrooms, garage. $87.50.

Near Gobeb Mill, three bedrooms, two stories, garage, $70 plus utilities.
HARRINGTON ASSOC. Inc.
475-2678 1201 J St. 16c

Southeast—First floor, air-conditioned, two bedroom. Also, nice second floor two, three bedroom. Near schools and shopping. Children. 488-3893. 5

Spacious 3 bedroom duplex, full basement, garage, antenna, July 7. 432-7247. -14

Three bedroom house, full basement, Good Southeast location. Merle Beattie school. 466-4324, 423-0877. 20

Three bedroom house. Full basement, 220 wiring. Near school & bus. 2 stall garage. 435-6536. -8

Two bedroom duplex—Carpeted. Air conditioning. Basement. Available July 15. 1442 No. 42. $100. 489-4703. 434-6148. -25

Two bedroom. Redecorated, air-conditioned. $75 plus utilities. Hartley School district. Available July 15. 434-8032, 435-8118. 17

Three bedroom, near St. Teresa, Randolph School. $110. 488-4535. 477-0640. 14

Two bedroom brick. Nice yard, semi-finished basement. Near Wesleyan. Available August. 434-4640 after 5pm. 15

2 bedroom, large kitchen, fenced yard. For details call 434-7113. 16

Unfurnished house—Three bedroom — Air-conditioned. Nice yard. Good garage. Close to bus, school, shopping center. Near Van Dorn St. Available now. $95 monthly. Call 423-2542. 15

4 BEDROOM
Three years old, spotless, air-conditioned, disposal, in new area. 320 West Broadview, near schools and churches. Will lease for $175, available July 15. Call Mr. Kamas, 488-5111. -15

2 bedrooms, full basement. Large yard. Call 477-1428. 15

2 bedroom home with full basement, garage. 35 & A. Available August 1. $135.

3 bedroom basementless with stove & window air conditioning. $125. 488-4809
488-4106 489-1086
477-1674

NEBRASKA
Real Estate Corp. 434-8281 13c

2200 RYONS—2 bedroom. Basement, garage, $110.
BALL REAL ESTATE CO. 477-4442 16c

Houses for Rent, Furnished 70

26 & Garfield—Upper duplex, carpeted living room, bedroom and stairs. Modern kitchen with eating space. Lots of closets. $80. Adults. McCoid, 432-0347, 488-7419. 6

930 Peach—Three rooms. $50. Near hospital, store, bus. 432-8620. 16

1005 D—Three bedroom partly furnished, $100 plus utilities except water. Call for appointment 432-5426. -19

1535 So. 22—3 rooms, redecorated, no children, no pets. $45. utilities paid. July 15. -19

1814 Que—Partly furnished, antenna, parking, close in. 432-0997. 19

3130 No. 48—Two bedroom brick. Carpeted. Dining "L." Air-conditioned. Near Ag College. $110. 477-5845. 19

4443 Baldwin—2 bedroom. Infant. Deposit. No pets. $100. 466-4462. -4

4529 North 61—Close, bus, 2 bedroom, part utilities. $74. 488-2026. 21

Earn rent, do painting, remodeling, office work or farming. 432-2773. -14

Furnished Houses For Rent

1. 2823 A. 1st Floor duplex, 1 bdrm.	$75.
2. 226 N. 27. 4 rooms. 1st floor, utilities pd.	$75.
3. 2320 R., 2nd floor 3 bdrm, utilities pd.	$75.
4. 2334 Vine, clean 3 bdrm., 2 story.	$80.
5. 6640 Hvlk. Ave., 2 bdrm., 1 floor	$85.
6. 1105 E., 3 bdrm., 2 story.	$85.
7. 2022 S. 17, 4 bdrm., 1½ baths	$95.

Wenzl 466-5189 John 434-3463
ACTION REALTY 432-8821 15c

Nearly new, air-conditioned, two bedroom house, $125. 488-9531, 466-5579. 16

Nicely furnished 2 bedroom home, Randolph area, available now. Call after 5 for appointment 432-2366. 20

3 bedroom house, $65. Furnished 1 bedroom apartment, $60. Large family house, $110, utilities furnished. 1309 South 16. 12

Real Estate for Rent

Wanted to Rent 71

CHET'S TRANSFER
432-3151 "Your Movers" 489-5773 8c

Needed—Nice three or four bedroom furnished house—Sept. 1st to Sept. 1st. Have dog! Write box 145, Wayne, Nebraska. 21

Space for 1 to 2 chair barbershop. P.O. Box 572. Lincoln. 19

Wanted—Suburbanite for our client. August 1 possession. $125 per month.
NEBRASKA
Real Estate Corp. 434-8281 21c

Widower with 2 children desires furnished apt. with child care included. References exchanged. Journal-Star Box 918. 15

Office, Store Buildings 72

2020 N ST.
LOCATION — LAND — BUILDING—Its all here in one spot. 150x142 feet—over 6000 square feet of new building. Near downtown. For Sale or Lease. Call Bob Danley—Eves. or Sundays—488-4088. 15c
223 So. 13 432-0343
FIRST REALTY of Lincoln
of Lincoln 432-0343

2643 Randolph—25x70 plus office space. Parking. Other facilities. 488-4979. 13

CARPETING & PANELING
Attractive office space 693 sq. ft., 6 private offices & receptionist area. Location—Anderson Bldg. For information call or write Penn Mutual Life Ins. Co. Guy D. Strevey, 615 Farm Credit Bldg. 206 So. 19 Omaha, Nebr. Ph. 342-1752. 17

CHOICE INCOME. Stone and cement block modern office building plus 2 apartments. Excellent south location. Off-street parking for 12 cars. Monthly income $940. Call us for more details. 488-2363. 12c
AUSTIN

Commercial building for rent. 2536 No. 27. 434-7639. 17

Office & warehouse space approximately 3,000 sq. ft. 1911 R. 432-3223. 489-4844. 9

OFFICE SPACE
1000 sq. ft. Excellent location. 2705 "O" St. Reasonable rent. 466-6903. 17

Acreages and Farms for Rent 74

Ag College senior desires acreage to rent including house and buildings. References. Call 435-3306. 15

Four bedroom modern. Natural gas. Near Eagle. $85. 786-5442. 17

Home and 14 lots in Sprague. Inquire at 315 Groveland. -16

Modern seven room house. Three bedrooms. Large garden space. 435-1051. 19

Two bedroom modern house. Call 4191 Seward after 6pm. Acreage in Garland, Nebr. 12

Farms For Sale 75

ACREAGES—FARMS
STERLING OETJEN CO.
3126 Shirley Ct. 434-7688 15c

Classified Display

Farms for Sale 75

COUNTRY LIVING
High terraced 80 acres, ½ mile off North 14th. All in brome grass. $1,000 soil bank income. Big beautiful trees around buildings, good electric well, fine building sites. Only $26,300.
Lee Ihrie 489-3146
C. Wilcox 466-3283
Associated Listing Exchange 16c

FARMERS NATIONAL CO.
Professional Farm Management
Wes Furrer, 3875 Smith. 488-5506 12c

FIRST TIME OFFERED
City Home on 80 acres in the Country.
3½ miles southwest of the Post Office.
4 large bedrooms, kitchen with lots of built-ins, dining room with slate floor, very large living room with especially attractive fireplace and cathedral ceiling and redwood paneling; 8 closets, 2½ baths. Carrier furnace and air conditioning. Relatively new carpeting and drapes. Rusco windows throughout.
Breezeway—14x18—glass and screen enclosed. Garage 22x22 — overhead door and built-in storage. All this on 80 acres of beautiful well located land with 2640 feet of frontage that can be subdivided. Also 6 outbuildings with lights to all. 6 box stalls, ample grain, hay, machinery and storage space. Water to all corrals. An estimated 50 pine and blue spruce, 4 cherry and 4 apple trees. You will need a little less than $30,000 on contract, balance good terms at a reasonable interest rate. Possession can be arranged.
Shown by appointment only.
For details call or see
Earl D. Phipps 19
2025 B Street 477-2093

Lancaster County — 160 acres, irrigated close to 24 acres wheat allotment. Modern 3 bedroom house, lots of outbuildings, ¼ mile off paving. Sell on contract due to death in family. 432-8723. 653 Garfield. 19

Unimproved 120 acres. Some bottom land. All tillable. 11 miles north on 14th, ½ east, Southside. 489-1960. 20

80 ACRES near Palmyra. $16,500.
OLE MADSEN REALTY
Madsen 875-2501 Sundeen 466-87[illegible] 18c

80 acres, all tillable. Lovely 2-acre lake. High, sightly building site overlooking Little Nemaha Valley. Commuting distance southeast of Lincoln. Reply: Journal-Star Box 915. 12

Acreages for Sale 76

Country estate — By owner — Executive's dream. Southeast's best location. New ranch, 3,000 sq. ft. Carpeted. Two fireplaces. Central air. Much more. Leaving country—must sacrifice—$29,500. Assume 5¼% conventional. 488-3762. 4

Close in. 2 acres. West A. 2 bedroom home. Fenced. 18c
488-6831 McCLELLAN 488-4199

Especially nice, 2½ acres, three bedroom modern house, garage, large barn, new corn crib, misc. other buildings. Only $8,500. 488-3322. 21

OPEN HOUSE
6:30 to 8pm at this new 3 bedroom home in Nealrene Acres. 3 miles south of Highway 2 on 56th St. and ¼ mile east. 489-5080. 16c

See my advertisement under Farm Land for sale. Earl D. Phipps, 2025 B Street, 477-2093. 19

5 acre tract, vicinity 70 & Hiway 2. Price reduced. 488-6658, 488-1780. 22

3¼ acre, mile & ¼ North of 7th & Superior. 466-6743. 12

1½ acres in city limits. Suitable for horses. 22c
488-6831 McClellan
488-4199

Real Estate for Sale

Lots for Sale 77

Beautiful building sites in residential addition in Ceresco. Ph. 665-3531, Ceresco. A

Beautiful, large lot on South 31 Street. West exposure. All specials paid. $5500. 423-1591. -18

Choice homesites in Newport Addition. Lincoln's newest and finest addition. Five minutes from downtown.
REIFSCHNEIDER REAL ESTATE.
Dial 435-2360. 31c

Choice lot, near lake, schools, shopping center. Split-level. 488-2072. 19

FOR SALE BY OWNER—Duplexed zoned lot, choice Country Club Plaza location. 488-4106. 15c

LAKESIDE ADDITION
56th & Van Dorn 7c
WOODS BROS. 423-6500

Nice level lot. Wonderful location. 4130 So. 39. Specials paid. 488-7019. 15

TAXES TOO HIGH?
Pine Lake has city conveniences without city expense, plus freshwater lake, and bridle path. 80th & Highway No. 2.
PINE LAKE CORP. 423-0670
GULLAND REAL ESTATE 432-1144 25c

Your choice, lot with house, cash $1750 or $195 down, $25 per month. 432-2773. 21

2 LARGE CORNER LOTS
On Loveland Dr. near Prescott. All specials paid, $4500 each. 488-2656. -4c

Business Property Sale, Rent 78

Lot 27 & "O"—Commercial, will build for tenant. Parking. 432-1733. 15

44x60 Commercial building for rent. Off-street front parking. $150. per month. 2536 No. 27. 434-7639. -25

FOR SALE—3820 ADAMS. Stone "L" shaped office bldg., 6 offices; 3000 sq. ft.; full basement, air-conditioned. Paved off-street parking. Chauncey Kinsey. 423-5006.

FOR SALE—17th & WASHINGTON. 2 solid houses on "L" shaped lot that is zoned Commercial. $25,000. Stuart Goldberg, 423-6985.
LOOMIS & HOYT
14th & N 435-2932 12c

FOR RENT: 50 FT. X 30 FT. AND 14 FT. X 16 FT. OFFICE SPACE. COMMERCIAL FIREPROOF BUILDING. FOUR OVERHEAD DRIVE-IN DOORS. CAR WASH RACK. 223 NO. 23 ST. 488-6903. -21

Investment Property 79

INVESTOR'S PACKAGE
This property paying a return of $315 per month. Investors rule of thumb value, $34,500, but will sacrifice for $24,500. Phone owner for appointment. 477-3252. 16

Tri-plex, finely furnished, always rented. Makes $125 monthly profit. 432-3764 15

Your own investment property—Home & warehouse. Zoned industrial. $17,500. 488-8027. -19

Homes for Sale or Trade 80

ATTENTION!
VERY Clean Newer 2 Bedroom Near Northeast and Pershing Schools. Easily Financed.
Redecorated 4 Bedroom in Bethany. Easily Financed.
1544 No. 70th—On Contract.
2 BEDROOMS
5501 SAYLOR—Attached Breezeway & Garage. Finished Basement.
5725 LOGAN—Near GOODYEAR.
2910 No. 55th—Garage & Basement.
1141 No. 26th—Newly Redecorated.
705 No. 23rd—Very Clean.
2271 HOLDREGE—On Contract.
NEW 2 & 3 BEDROOM HOMES.
STITH'S REALTY
489-3339 488-3510 489-1171 [illegible]

Blue-Joynt Realty 488-2315
2811 Que, 6 big rooms, large paneled family room overlooking beautiful back yard. Home has been completely upgraded, including new roof, dishwasher, disposal, wiring, completely carpeted, central air conditioning to close estate. $8950
321 Sycamore Dr. 2 bedrooms with rough in for 3rd in basement. Attached garage, assume large loan. Price, $14,500.
6745 Burlington Ave. 2 bedrooms on corner lot. Rent or buy on contract. $10,500.
5905 Dunn Ave. 2 bedrooms all one floor, nice utility room off kitchen, fenced yard. Rent, contract $8550. Donna Feldt 488-6870, Bob Robbins 466-2281, Wm. Lutes 434-5081, E. Blue 488-2860. 15c

Homes For Sale 82

301 SO. 45
By owner—Transferred, must sell 3 bedroom, attached garage, carpeted large family room, radiant heat, near schools. 488-4365 appointment. [illegible]

[illegible] Trailridge Rd.—3 bedroom brick [illegible] Carpeted living room & hall, family room [illegible] birch kitchen. Daylight [illegible] attached [illegible] Large [illegible] [illegible] schools [illegible] [illegible] FHA loan [illegible]

630 SO. 44
2 bedrooms, fully carpeted, attached garage, finished basement, patio, assume GI loan. 488-3420. 13

1029 So. 35 By owner—Three bedroom. $10,500. Assume contract. 477-9506.

3112 Adams—Older 6 bedroom, newly redecorated with garage. 466-8[illegible]

1308 NO. 26
TAKE A LOOK & CALL US—Newer 2 bedroom frame with EXTRA NICE BASEMENT APT. Family sized kitchen, carpeted living, 1½ stall garage. Air conditioner. Near school, shopping & bus. Realistically priced.

PRICE REDUCTION
UNI PLACE: See this 12 year old quality brick. Close to everything. Lovely carpeted living room with extra large dining L. Bedroom & den in basement. Oversized attached garage. Ideal for small family or retired couple. $13,500.

Romey [illegible] Dorothy [illegible]
Reed [illegible] [illegible]

HOMESTEAD
225 No. Cotner Member MLS
225 No. Cotner Member MLS

Homes For Sale 82

1819 Perkins Blvd.—Two bedroom home. Living room, dining room, two baths. Attached garage. Patio. Beautifully decorated. Blessed Sacrament, Irving School. Lady in nursing home; must sell. 423-8488. -19

2538 SO. 54
Extra nice floor plan, 3 bedroom home, attached garage, fenced yard, full basement with bath. Can assume 5¼% loan. 488-2305. -19

1738 North 29th 2 bedrooms, big kitchen, carpeted living room. Many recent improvements. $9,000.

135 South 37th, Two bedroom home on large lot. Good central location. $9950 12c
Office 432-6320
M. U. HENDRIX REAL ESTATE

2717 ANDERSON DR.
By Owner. Lovely 3 bedroom brick, custom built. Birch woodwork. Large patio. Built-in range. Intercom. 1,350 sq. ft. 488-7019 [illegible]

2724 So. 26—Colonial three bedroom, 1½ bath. Dining room. Living room. Kitchen with eating area. Double garage. Finished basement. Patio. Central air. $25,900. 423-4950. 1

3400 Pawnee—Price reduced, see to appreciate. Air conditioner, 2 bedrooms. Dining "L." Basementless. Very good condition. Owner. 488-6820. 12

3508 B—2 bedroom brick, completely carpeted. Finished bedroom, family room, kitchen & ½ bath in basement. Central air. Oversized double garage. By owner. 488-1920. 12

3525 No. 67 By owner. Four bedrooms, 1½ baths, dishwasher, disposal, finished basement, redwood fence. Excellent location for schools, bus, pool, shopping. 4¼% mortgage. 434-1651 5

3340 No. 46—3 bedroom basementless National Home. Full lot. Only $350 down on contract. McCoid 432-0347 or 488-7419. 29

4220 So. 36—New three bedroom brick, air-conditioned, family room, double garage. 489-2471. 17

5125 LINDEN
3 bedroom brick, basement, quiet neighborhood. $15,750. 488-0790. -22

6266 Francis
3 BEDROOM NON-BASEMENT
FENCED YARD
$500 DOWN
$98 PER MONTH
LOWE BROS. INC.
434-1475 6c

5410 N St.—2 bedroom, 1½ baths, finished rec room, attached garage, air-conditioned, double insulated. Near school & Gateway. 489-1035, 477-5370. 17

6520 KNOX
Pershing school 1½ blocks. Near Robin Mickle, N.E. 3 bedroom brick with 4th bedroom & bath in basement. New roof, carpeting. Nice fenced back yard, with fruit trees, flowers. 466-6375. -14

7148 Lexington—3 bedrooms, 2 year old brick & frame ranch. Attached garage, semi-finished basement, dishwasher, disposal, chain link fence. Patio. Under $17,500. Assume good loan. By owner. 466-7618. -21

ALL
Three air conditioned homes.
1. 2933 North 58th. Newer bungalow, basement, good garage. $10,900.
2. ALL BRICK 3 bedroom, DOUBLE GARAGE. Outstanding RECREATION room. Near Meadow Lane Annex School. Call Betty Archer 434-1333.
3. 7620 Garland Featuring RUSTIC appearance. 1½ baths on main floor, ance. 1½ baths on main floor. KITCHEN BEAUTIFUL with lots of cabinets. FRIGIDAIRE RANGE. GARBAGE DISPOSAL. CARPETING. HUGE RECREATION ROOM with lots of Daylight. 12c
PAVELKA REALTY
434-7419 Betty 434-1333

ANOTHER NEW LISTING
Good sized 15 year old Silverdale stone ranch home just 3 blocks to Randolph School & 7 blocks to St. Teresa. 2 bedrooms on 1st — carpeted living & dining area. Electric stove & air conditioner remain. Basement beautifully finished with blonded knotty pine includes 3rd bedroom, recreation room, & tiled ¾ bath. Attached garage & priced at only $16,500.
SUE BROWN 488-2631
STAN PORTSCHE 488-1120

2. ANXIOUS
To sell this attractive 2 bedroom red brick home. It features an impressive open staircase, a warm living room with a very cheery fireplace that has glass door bookcases on either side. The formal dining room will be a delight to use. Always wanted a music room? Well here it is. The landscaping is well established —hedge, trees, flowers and shrubs. Believe it or not, only $9,000.
BOB BLACK 489-3944
STEVE ALTHOUSE 488-6150

3. UNI PLACE
BUNGALOW
A terrific buy for the young couple starting out or the retired couple that wants low taxes and a home to be proud of. Owner building house next door. This 3 bedroom home is on a 50x142 ft. lot, has garage also.
HOWARD OVERTON 466-1831
HARVEY TAYLOR 434-2916

Portsche
4401 "O" 488-0988
Where we have been satisfying sellers and buyers needs for over 11 years 13c

ASSUME LOANS & EASY FINANCING ON THESE FINE SELECTIONS.
1. Custom Built Air-Conditioned 3 Bedroom Colonial Styled Ranch. Central Hall. Acrilan carpeted Living Room with a beautiful view. Kitchen with Dinette. 1½ first floor Baths. Basement. Attached Garage. Near SE Hiway. Sheridan & Cathedral Schools. Immediate Possession. $18,950. 5¼% loan of $14,000. $131.50 Month.
2. IN SOUTH HILLS. Newly decorated Air-Conditioned 5 Bedroom Frame Ranch. Big Living Room & large Kitchen. Basement Rec Room. Garage. Fenced level lot. Immediate Possession. $16,250. 5¼% Loan of $13,000. $120 Month.
3. Near New SOUTHGATE ADDITION. Large Deluxe 3 Bedroom ALL BRICK RANCH with DOUBLE ATTACHED GARAGE. Slate Entry. Beautifully carpeted Living & Dining Room. Basement Rec Room & Storm Cellar. Front & Rear Patios. $21,750. 5¼% $19,000 Loan. $125 Month.
4. NORTHEAST. Sparkling clean near new 3 Bedroom Ranch with 1½ main floor Baths & a Basement Rec Room. Living Room, Large Kitchen. Attached Carport. $15,900. 5¼% $14,100 Loan. $124 Month.
5. Near 17 & VAN DORN. 3 Bedroom 2 story Frame with room for the Large Family. Big Living Room with Fireplace. Dining Room. Basement Rec Room. $14,500. 5¼% $12,200 Loan. $112 Month. Owner transferred. Requests Offer.
6. $300 Down on GI. 3 Bedroom 2 Story Frame in Prescott Area. Newer Kitchen & Bath plus 2 Floor [illegible] Bath. New [illegible] Carpeting. Basement. Garage. Immediate Possession. Just $9,700.
7. $500 Down on Contract. 1½ Story Frame DUPLEX. Close In. New Furnace. New Basement. $12,000.
8. HAVELOCK. Large 2 Bedroom BASEMENTLESS with crawl space for Storage. Level Corner Lot. Just $9,700. Assume $[illegible] Loan [illegible] Month.
9. COUNTRY CLUB TERRACE. Neat & Clean 2 Bedroom BASEMENTLESS. Newly Carpeted Living Room, Kitchen & Utility. Extra Big Garage. Lovely Lot. $2,000 Down & Assume Loan. $88.50 Month.
SHERIDAN PARK
10. On Manse Ave. Beautiful 2 Story STONE & FRAME COLONIAL. Central Hall. Beautifully Carpeted & Decorated. Living Room, 2 Fireplaces, Dining Room, Kitchen & [illegible] Baths, 3 Bedrooms. Den, Basement Rec Room & Patio. Double Garage. $[illegible]
COLONIAL
[illegible] Screened Patio [illegible] Central Hall [illegible] Carpeted Living Room. Fireplace. Dining Room. Large Deluxe New Kitchen. 1½ Baths. Double Garage. Near the New Cathedral. $25,000.
MERRILL BURNETT 432-[illegible]
MARJ KRAUSE 432-[illegible]
BERNICE SULLIVAN 488-[illegible]
ROGER MABLOCH 4[illegible]
OFFICE 488-0939

JOHN
VESTECKA CO. 15c

AG COLLEGE
Large, well cared for 3 bedroom home on 2 lots. Plenty of closet space inside & out. $12,500.

2419 LYNN
Spacious 2 bedroom home. Double garage. Can be bought with small down payment on contract.

ART JOHNSON REALTY
[illegible] Dale [illegible]
[illegible] Art [illegible]
By Owner. Three bedroom [illegible] carpeted. [illegible] Central [illegible] family room in basement. Many extras. 489-[illegible] 18

Homes For Sale 82

AG COLLEGE
1235 No. 43 Two bedroom, one story frame. Central air. Attached double garage. Walk-in cedar storage. Third bedroom in basement with large rec room. ½ bath. Located on large beautiful lot, well landscaped. Carpet & drapes. $16,500. 466-7650, evenings or weekends. -19

AIR-CONDITIONED
3900 North 44th St.
EXCELLENT Home on Large Lot. Enjoy ALL of the other Advantages that go with this 3 Bedroom Home. LARGE Enough for Ponies and Pets! 14c
TIME REAL ESTATE
434-6352 BOB BUSSEAR 434-7872

A-FRAME COTTAGE
Lake Shore residence—Capitol Beach, electric kitchen, air conditioning. Danish Modern furnishings, TV, all carpeting, drapes, boat dock & ramp, completely landscaped. Call Guy Dean's Lake Shore for appointment. 477-3906. Financing available. 25c

BE SURE—CALL
"1st"
REALTY
CHECK LIST
THREE BEDROOMS

1217 North 25	$ 7,950
4131 North 11	$13,500
1531 So. Cotner	$17,950
740 West Avon	$18,750
1925 Morningside	$18,900
2919 Broadmoore	19,000
2654 South	$23,000
1101 Eastridge	$23,950
2245 South 28	$23,950
3460 South 36	$24,500
2621 Winthrop	$24,950
3840 Berkeley	$24,950
2731 South 39	$26,000
5835 "M" St.	$27,950
1600 Skyline	$29,950
530 Redwood	$39,000
501 Lakewood	$39,500

OFFICE - 432-0343

Hal Pickett	423-4025
Chuck Stuart	423-6126
Bob Danley	488-4088
Morgan Batten	423-2111
Wayne Kuhert	489-2416
Bob Hoerner	488-2515
Clare West	489-2923

FIRST REALTY
OF LINCOLN, INC. 15c

Ball Real Estate Co.

BUY ON CONTRACT—excellent school location — carpeted living and dining room, kitchen with breakfast nook, 2 bedrooms and a bath up. 2 bedrooms, rec. room, & ¾ bath down, det. garage.

NEWER BRICK—2 bedroom plus another bedroom and rec room in the basement. Good loan to assume the full price $13,500.

BEAT THE HEAT We have these COOL air-conditioned homes for you.
1—How about a 3 bedroom stone, ¾ bath, family room on the first floor plus rec room down, also a tree shaded patio for the cooler day under $20,000.
2—Or a brand new 3 bedroom brick, center hall plan, ¾ bath off the master bedroom, family and utility room off the kitchen.
3 Beautiful Kimballcrest, 3 bedroom brick. Carpeted living & dining room, kitchen with breakfast nook. Clean as a pin and ready to move in.
4—An early American home with a step down family room with picture window to the rear for you to enjoy. You will not fill crowded in this three bedroom home with a tree shaded fenced in yard.

These are just a few. Time is money. Give Ball a Call—477-4442.
Harry 466-9397 Mary 489-2361
Dick 466-4600 Arnold 489-4491
We specialize in personalized service. 14c

Buy LIKE RENT this home at 1739 North 25th. Will Trade. Call Ed Pavelka 434-7414. 15c

BUY ON CONTRACT
& assume low interest loan. Attractive 3 bedroom. Separate dining, utility rooms, large family room, patio. Attached garage. Owner 489-6176. 28

By owner—$1200 down to assume low equity loan. Three bedroom. Central air. Full, plus two half baths. Fireplace. Built-in kitchen. Dining room. Full semi-finished basement. Permanent siding. Double garage. 3767 A, call 488-9751. 17

By owner—Large, four bedroom home. 1½ baths, fireplace, double garage. Sheridan. Very reasonable. 423-4589. 17

BY OWNER—MUST SELL
Owner leaving town, near new 3 bedroom brick, carpeted living room, central air, full basement with rec room, 1½ stall garage, patio. Assume loan or contract. $17,950. 3920 No. 59th. 477-3352. 20

BY OWNER
All brick—Three bedrooms with fourth bedroom in basement, in one of Lincoln's most beautiful areas. Completely carpeted. Attached garage. Finished walkout basement. All for $19,950. Randolph, Millard Lefler, St. Teresa schools within walking distance. 4334 C. 489-5926. 19

By Owner — 3 bedroom. Carpets, drapes, finished bastment, attached garage. Good loan assumption. Call 434-5038. 19

BY OWNER
2920 So. 11
All modern central air-conditioned home. Shown anytime. 423-5104, 477-1557. 19

Classified Display

IN
TRENDWOOD
1625 DeVoe Drive
The Cherbourg
Open 1-5 P.M.

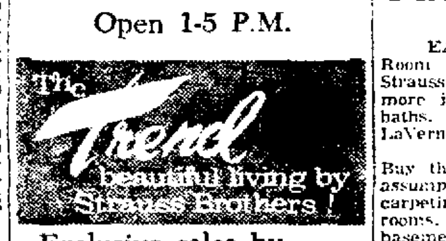

Exclusive sales by . . .
hardesty-o'keefe
488-0971 16c

Classified Display

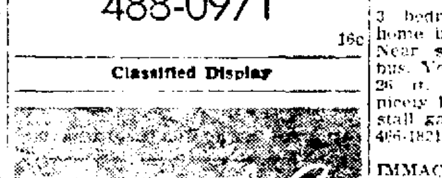

Presents
"The Southern Queen"
Open Daily
5:30 to 8:30
Or anytime by appointment
4115 TERI LANE
Value PLUS Quality for LESS!
SALES BY
HALL 466-2348 16c

Classified Display

3 BEDROOM BRICKS
Full basement and attached garage, includes lot. $15,950 to $18,750. See our 3 furnished 1966 model homes at 7731-7741-7751 Vine Street.

HERBERT BROS HOMES
489-2336 466-6723
434-3841 Off. 466-9790 25c

Homes For Sale 82

By owner two bedroom brick with third bedroom in full paneled basement. Detached garage and a half. Patio, redwood fence. Southeast. $15,300. Assume 5¼% loan. $106 monthly payment. 488-5359 -21

BY OWNER
Luxurious Park Manor home. 4 bedrooms, 3 baths, fully carpeted, air conditioning, intercom, 3 wood burning fireplaces, drapes, family room, bar, indirect lighting, double garage with automatic door lift, all electric built-in kitchen, garbage disposal, dishwasher, many other extras in this home. Outside—water sprinkling system. 20x40 Fiesta Swimming pool, fully automatic. Over 3,000 feet of living. Special price. Call Guy Dean's Lake Shore Marina for appointment. 477-3906. 25c

BOY!
DID YOU EVER DIAL THE RIGHT NUMBER!
THE BEST BUYS IN LINCOLN

7221 LEXINGTON 1 year old, 3 bedroom, central air, attached garage, FHA appraised at $18,750.

724 NO. 57th—Brand new 3 bedroom, central air, carport, only $17,750.

2920 NORTH 59th—3 bedroom basementless, garage, $13,250 with $1,000 on contract.

4901 COLFAX — 3 bedroom suburbanite, carport, carpet. Stove, oven. $12,950.

4624 GREENWOOD — New listing. Neat 2 bedroom brick, finished basement, washer, dryer included. Priced to sell at $13,000.

5144 WALKER—4 bedroom family home, 2 baths, immediate possession. Contract or consider lease with option. $7500.

3121 NO. 48th—Charming 3 bedroom older bungalow. Garage. Only $8500.

4527 GREENWOOD—$500 on contract. 2 bedroom bungalow, basement, FA heat, small attached grocery. Just $6350.

1703 NO. 65th—Perfect school location—3 bedroom, basement, immediate possession. $10,500.
WE HAVE MORE!
CITIZENS REALTY
WE NEED LISTINGS NOW!
Citizens State Bank Bldg.
BILL GRICE 434-2295
48th & Huntington 466-2344 15c

Classified Display

H. A. WOLF COMPANY, INC.

PLAN to build your new home in Wedgewood Manor. Call for an appointment and see our fine show homes in all price ranges. We feel that this is the finest new area in Lincoln because of school facilities, shopping, and transportation. We also build in all sections of Lincoln and outside of Lincoln in a 50 mile radius.

COUNTRY CLUB—Choice 4 bedroom family home. Carpeted, air conditioned, walk-out basement. One of the best buys in Lincoln. Owner leaving town, must sell.

FOR THE EXECUTIVE—This 4 bedroom colonial in Huntington Heights is near completion. This home features 4 large bedrooms, dining room, & family room. Call for additional information. Near $40,000.

MEADOW LANE—A new listing in a choice 4 bedroom colonial with double garage. Nicely carpeted. Owner leaving town. Priced near $25,000.

PARK MANOR—A near new 3 bedroom with large living room and dining L. Carpeted, air conditioned. A steal at $23,950.

NEAR GATEWAY SHOPPING CENTER. An excellent 3 bedroom tri-level. Immaculate. Completely carpeted. Owner moving out of town. Priced to sell.

CULLER JUNIOR HIGH—You can assume the present FHA loan at a small down payment on this choice 3 bedroom brick with attached garage. Call for information.

AG COLLEGE—A new listing in a 5 bedroom family home. In excellent condition and in a top location. You will be surprised at the price and terms we have on this fine property.

H. A. WOLF
609 Fed. Sec. Bldg.
Office 432-7591

JOHN ALLOWAY	488-7184
RODGER BERGQUIST	488-1677
VIRGIL BECKMAN	432-5837
BILL BECKMAN	488-4608

WE TRADE 15c

Classified Display

Gateway Realty
6211 "O" Street

EASTRIDGE NEW LISTING
Room for all in this contemporary Strauss. 3 spacious bedrooms plus more in full finished basement. 1½ baths. Double carport. $23,500. LaVerne Sup 488-5724

NEW LISTING
Buy this nearly new ranch on loan assumption. Enhancing decor, new carpeting, kitchen built-ins. 3 bedrooms. Emphatic wood finishing in basement Rec. room. Brownell School. $15,950. LaVerne Sup 488-5724

JUST LISTED
3 BEDROOM BRICK with dishmaster disposal and window air conditioner. Walkout basement with a rock garden in back yard. On N. 51th St. near Culler Jr. High. Easy loan assumption. Tosh Shiba 432-2450

JUST LISTED
3 bedroom brick CUSTOM BUILT home in excellent Northeast location. Near schools, shopping, church and bus. You'll like the ceramic tile bath, 26 ft. living room, full basement, nicely landscaped yard. Patio and 1½ stall garage. 1835 N. 67. Doris Meyer 466-1821

JUST LISTED
IMMACULATE 3 bedroom home in WEDGEWOOD. Beautiful built-in kitchen, carpet, patio with brick Bar-B-Q. Rec. room, central air, and attached garage. Good school location. $21,500. Larry Owen 488-7614

JUST LISTED
BEAUTIFULLY DECORATED 3 bedroom split level home with 4th bedroom or office on ground level with its own entrance. Sliding glass doors from 2 bedrooms to BALCONY. Patio and fenced yard. Gwen Helzer 466-9787

NEAR BRYAN HOSPITAL
CHARMING CAPE COD 2 bedroom home for the young married couple. Excellent location. Carpeted living room, finished basement. Rec. room, double garage. Priced only $9,750 with good terms. Ray Hanson [illegible]

LIGHT INDUSTRY
ZONED Lot at 3[illegible] Touzalin. House has 3 bedrooms, attached garage, finished basement with apartment renting for $65.00. Doris Meyer 466-1821

IMMEDIATE POSSESSION
IMMACULATE 3 bedroom stone in Park Manor area. This home offers central air, attached garage, new carpet. Rec. room and Patio on a well shaded and landscaped lot for less than $20,000. Larry Owen 488-7614

NEAT & CLEAN
BEAUTIFUL 3 bedroom brick in new South area. Central air, carpeted, built-in stove, and professionally finished basement. Nicely landscaped lot and only $17,950 with a 5¼% assumable loan. Larry Owen 488-7614

BETHANY SCHOOL
CONTEMPORARY brick home with 1160 sq. ft. of living area, 3 bedrooms, new carpeting, central air, built-ins, finished basement with ½ bath. What a buy for $18,500. Call Mr. Shiba [illegible]

PLAY GOLF
You're right next to [illegible] hole GOLF COURSE [illegible] the back yard [illegible] bedroom brick with attached [illegible] Priced at $18,[illegible] office

489-[illegible] 12c

Homes For Sale 82

By Owner
NEAR 14TH & VAN DORN
Triplex, lovely two bedroom apt., wall to wall carpeting, additional furnished apt on first floor, plus nicely furnished apt in basement. Central air conditioned. Two-car garage. 477 2252 16

BY OWNER
Krueger Built. Three bedroom Rancho brick, central air, chain link fence. Finished rec room, carpet, drapes and range. $19,800. 5430 S. 18 [illegible]

By owner—Duplex. Owner transferred. Two bedroom brick like new. Central air. Double garage. Southeast. Near school & bus. Call 488 3778 19

By owner—Eastridge air-conditioned stone home, central hall, 3 large bedrooms, 1½ baths, walkout basement with finished family room & bedroom, carpeting & drapes, spacious storage, double garage, assume loan, 489 6406 eves & weekends 11

By owner—1208 Mulder—Eastridge. Custom built. Five bedrooms, two baths upstairs. On first floor—Living room, formal dining room, powder room, large kitchen with many built ins, paneled family room with fireplace (15x24 ft), utility room with half bath. Full basement. Large garage. Patio. Air conditioned. Built in intercom & stereo. Call 488 514[illegible] 19

By owner—Southeast Lincoln. Lovely comfortable home. Two large bedrooms on second floor. Living dining, bedroom or den, kitchen on first floor. Rec room in basement. Bath on each floor. Patio. Lovely landscaping. 2601 Van Dorn 423 0634 16

By Owner — Walkout basement, 3 bedroom brick. Carpeted, air conditioned, attached garage, large kitchen and dining area, finished rec room. 7125 Dudley 434 4164 15

By Owner—2 bedroom frame house. Extra large kitchen with new mahogany cabinets. Also large living room, oak flooring, knotty pine walls. Air conditioning. On 4 lots. [illegible] 477 7052 17

By Owner — Cape Cod 3 bedrooms. Family dining room with fireplace. Large bathroom. Divided finished basement. Garage. Patio. 2609 So 55. 488 6358 17

BETTER BUYS"

IMMACULATE 2 bedroom with beautifully carpeted living room & bedrooms, family kitchen, exceptional basement with 3rd bedroom & family room, an exceptional home for $14,750

BE FIRST to see this extra large bedroom quality built home, full walls of kitchen cupboards, huge separate kitchen eating area with glass sliding doors, 3rd bedroom & ½ bath in the basement, car garage, immediate possession

SOUTHEAST & the new Cathedral, close to his 3 bedroom stone with front kitchen, attractive living room on the back viewing the trees & shrubbed back yard, professionally finished basement, central air too

MUST SELL, the owners have left town and are anxious to sell their bedroom split level home close to Maude Reusseau School, carpeted living room and dining room, kitchen offers built ins too. Move in on rental basis till loan is approved

WILL LOAN YOU THE DOWN PAYMENT to assume the loan on this 3 bedroom home with over 1100 square feet of modern living, carpeted living & bedrooms, beautifully landscaped back yard, fence enclosed. Immediate possession

ALL IT TAKES is $1400 to assume the loan on this 2-3 bedroom home, carpeted living room & bedrooms, front kitchen, nicely finished basement, easy payments of $85 per month 12c

OFFICE	432 0104
Ville Will	466 5603
Patty Zitek	488 5[illegible]
Dorothy Lewis	489 4[illegible]
Bob Foreman	488 0343
Ange Manzitto	488 1077

MANZITTO

REALTORS GLYNN MLS

BUY LIKE RENT

3 bedroom home. Fenced in yard. Close to schools. No down payment required. A good northeast location. $6,000 & $80 per month. Broker own. [illegible] 466 9375 or 488 2030 21

BY OWNER

Leaving town, immediate possession. 2 bedroom Silverdale stone. Thermo panes & aluminum windows. Fireplace, central air conditioning, drapes, electric stove, refrigerator, disposal, washer, dryer, attractive full basement with recreation room, 1¾ baths. Landscaped, patio with stove, back yard enclosed with woven wood fence. 1½ size garage. Close to Rathbone shopping district 488 1579 27

By Owner—2 bedrooms, living room, fireplace, 2 baths, garage. Hot water heat. $9,500. 435-5351 15

By owner—Walkout basement, three bedroom brick, living and bedrooms recently carpeted. Master bedroom has built in vanity and wardrobe. Basement has finished family room with built in TV cabinet and bookshelves. Den or fourth bedroom with ½ bath. Also playroom, hobby room, shower and laundry area. More room than outside indicates. Near Bryan. Holy Family. Southeast. 2-02 So 39. 488 1837 19

By owner—3921 No. 72—Three bedroom brick. Attached garage. Carpeting. Built ins. Covered patio. Full basement. FHA appraised at $16,500. Asking $16,000. 434 4167 21

BY OWNER

Holmes school area, 2 bedrooms, rec room, fenced back yard. $2,000 down, assume 5¼% loan. 5500 Saylor 488-4056 18

BY OWNER

Three bedroom, carpeted, drapes, full basement, good neighborhood on Van Dorn. Garage. $1,600 down and assume loan, no closing cost. 435-3681 16

By Owner — 3 bedroom frame house. After 5:30 weekdays 434 357[illegible] 23

COUNTRY CLUB TERRACE owner says sell this carpeted 3 bedroom frame. Near Merle Beattie School. Was built for easy maintenance. Immediate possession $11,750

1731 JUDSON—3 bedroom brick. Full basement, all large rooms. Built in kitchen, carpeted. Near school. Built worth the $14,000 price

PINE LAKE—Scenic lots from $4600 up. Specials paid. A wonderful place to build if you want to relax. Lincoln school district, stocked lake

NEW 3 bedroom brick with double attached garage. Window wall in 14x2[illegible] living room looks out on a wonderful country view. ALL LARGE rooms. Den with outside entrance. Fully carpeted. Slate entry. $27,500. South

NEW AT PINE LAKE—3 bedroom brick attached double garage. Central air. Lake front lot. Large built in kitchen, 2 baths, walkout basement, fireplace, rear deck, dressing room off master bedroom. $31,000

LOTS — SOUTHEAST — IN WOOD LAND TERRACE SELECT BUILDING sites at $3555.00. Lots Southeast, lovely new Woodland Terrace. Some for walkout basements and a country view. Specials paid. Reasonably priced at $3555.00

GULLAND REAL ESTATE

432 1114

Completely remodeled roomy 4 bedroom home. New kitchen built in range, cabinets, entire 20x20 family room. Living, dining, bedroom carpeted. Entire basement finished. [illegible] bath, 4th bedroom, 2nd TV room with kitchen, washer, dryer. New furnace, etc. Double garage, patio. Lots more room than outside indicates. $230 Randolph 4 [illegible] 18

COUNTRY CLUB AREA

3 bedroom brick, dining room, den, large kitchen with birch cabinets, baths. Lovely wool carpeting. Fireplace. Patio. Fine school location. [illegible] 10

CAPE COD STONE

BLESSED SACRAMENT DISTRICT [illegible]

Mrs. Spelts	[illegible]
John Miles	[illegible]
Mr. Wilber	[illegible]
Don Buls	[illegible]

JOHN MILES CO

402 Fed Sec Bldg 43[illegible] 14c

Chambers Dobson
OPEN 6 to 8:30
Tues Wed Thurs
WEST GATE ADDN

(West A Street to [illegible]) FIVE brand new inside [illegible] selection of new [illegible] in Lincoln [illegible] & double garages. QUALITY CONSTRUCTED. $13 [illegible] to $18 [illegible] FHA, VA or WILL TRADE. [illegible] choice lots to choose from. Off [illegible] 432 8[illegible] or 423 8[illegible]

CENTRAL AIR

Southeast—3800 Van Dorn. Brick, 3 bedrooms, 3 stall garage, rec room, fireplaces, carpeting. Vacant. FHA available. Mike 466 0289 18

M DENNIS REAL ESTATE

DUPLEX

Nearly New-Close In

One side living room 13 ft x [illegible] dinette with structural glass [illegible] built in china cabinets. Two bedrooms [illegible] 11 ft x 12 ft, wardrobe closets and bath

Other side living room [illegible] dinette, kitchen and bath. Bedroom [illegible] 11 ft x 13 ft

Both have [illegible] family rooms in [illegible] asphalt floors in basement

[illegible]

R. T. STEELE CO [illegible]

By owner Rancho brick, 3 bedroom, walkout basement, double attached garage, built in appliances, central air, fenced. 5¼% GI loan. 434-2616 20

CONTRACT

Bryan Hospital area, 3 Bedroom, stone and frame. Full basement, nice large rooms. Center hall. $7,950. Will sell on contract. Call Bob Danley. Eves. 488 4088 or 432 0343 15c

First Realty of Lincoln

Exceptionally clear 3 bedroom, basement [illegible] garage, Workshop. Fenced [illegible] FHA 4280 Knox 423 920[illegible] 21

Elegant is a Wedgewood Home

Feel more gracious with built in kitchen serving and eating bar. Take view from deck. Spacious master bedroom and private bath. Fireplace and Hearth. Massive beamed ceilings throughout. Enclosed Court Entry. Double Garage. Air conditioning and Full basement of course. Price $42,000

Call 432-5585

Peterson Const

After 5 call Lem Dobbins 489 14[illegible] or Claxton Rock 466 9553 [illegible]
Realtors Multiple Listing Service

EASTRIDGE

By Owner 943 Mulder Drive. Transferred, must sell. Assume loan. Large stone and frame—three bedroom, double carport — fenced patio — bath and ½. Call 488-5214

Bob Walters 423 2590

R. C. WALTERS

1620 M St 475-2691 15c

Equitable Realty

Duplex exceptional value near 27th and Garfield, bedroom furnished apartment upstairs, bedrooms 1st floor, good return, priced for quick sale at $15,800

Split Level with deluxe apartment, builders own home and well worth the money, nice kitchen with dining room, bedrooms, double garage plus workshop (24x36) $21,000

Realtors Multiple Listing Service
[illegible] Anderson Bldg. [illegible]

Ada Lacy	[illegible]
Frank Kozol	[illegible]
Jerry Joyce	[illegible]
Steve Adams	[illegible]
Clifford Cessna	488 1251
Dale Stephenson	434 689[illegible]

ENGLISH MANOR

4 Four Bedroom Home near 31st and Woodsdale. Space Charm — Location—Good School area—The Ideal Executive home. JUST LISTED. By appointment only — $37,000. Call 432 0343 15c

First Realty of Lincoln

EASY TO FINANCE
5600 Hartley—Ideal newer 2 bedroom with finished basement. On corner lot. Contract possible with small down 4c

BOWEN REALTY 488 [illegible]

For Sale By Owner, 2 bedroom brick home. Carpeted living room and dinette. Finished basement with bedroom. 2541 So [illegible] 18

FELTON

NEW LISTING—In fine northeast location, 3 bedroom brick with full basement & attached garage, enclosed patio & pretty fenced back yard. $16,000

SOUTHEAST HIGH. Just about 2 blocks from this older 3 bedroom bungalow with full basement & garage. Immaculate & in good condition. $9,600

ONLY $15,750 for a 2 year old 3 bedroom brick with 2 full baths, attached garage and full basement. Large corner lot in Maple Village. TERMS — so easy you won't believe it. Newer 3 bedroom in Lincoln Heights. Monthly payments under [illegible]

UNI PLACE. Appealing bedroom home with 23 ft carpeted living room, full basement & garage. It's immaculate & in perfect condition. $11,700 FHA if desired

CHARLESTON ST — Excellent 3 bedroom 1½ story frame with large remodeled kitchen, full basement. Very good condition. $9,500

423 3598	434 6746	423 0022
423 8591		488 7052

Felton Real Estate 432-6631

12c

For complete Mortgage Loan Service
NATIONAL BANK OF COMMERCE
TRUST & SAVINGS PHONE 477 [illegible] 25c

For sale — 3 bedroom home, full basement, double garage, 3 lots. Immediate possession. Enjoy small town comfort. Call 26[illegible] Otoe [illegible] Gateway 515 Terrace Rd 434 4530

Three bedroom brick, attached garage, central air, electric kitchen, carpet, drapes, fenced yard, large paneled rec room, bath down. $18,750

HOUSE VIEWTIFUL

This is without a doubt the most beautiful, immaculate interior decorated home you have EVER SEEN. Plush wall to wall carpeting in living room, 3 carpeted bedrooms, all drapes included. All electric kitchen with separate 9x12 dining area. Central air. Fenced yard, garage. Close to schools. ALL THIS and many extras. $2000 DOWN, rest like rent

NEED A START?

Short of cash? Then see this 2 bedroom home, carpeted living room, dining area in kitchen, patio, lovely yard. OWNER WILL HELP FINANCE. See it and we'll talk terms

RORABAUGH REALTY

OFF 488 9726 Res 488 9726 17c

HERE'S OUR LIST

3301 NO [illegible] 2 bedrooms $[illegible]
140 MORGAN—West Lincoln bus or [illegible]
[illegible] HOLDREGE—2 bedrooms, central air $12,500
1121 KNOX 3 bedrooms, double garage, Belmont $10,[illegible]
[illegible] F—Older duplex, furnished, take over loan $9,000
[illegible] NO [illegible] Older 4 bedrooms $6,000
[illegible] D Older [illegible] bedrooms $[illegible]
Purchase on FHA contract or take over loan 10c

A & H REALTY CO
466-1933 [illegible]

Homes by

R. C. Walters Co.

CAPE COD just south of Country Club. Big kitchen, rec room in full basement, garage and fenced lot. A good buy at $[illegible]

BIG FAMILY? There is lots of room in this newer one story brick with walk out basement. Terrific kitchen, family room, 2 baths. All this for only $[illegible]

COUNTRY CLUB—Charm is the best word [illegible]

BETTER THAN NEW. Best describes this [illegible]

QUALITY [illegible]

INVESTMENT SECURITY [illegible]

OPPORTUNITY KNOCKS [illegible]

[illegible]

HAROLD PROCTOR'S

New listings include
PIEDMONT
BEAUTIFUL [illegible] ranch style. Unsurpassed for space, floor plan, landscaping and location. $35,000

BRYAN HOSPITAL
[illegible] room ranch [illegible] apartment in finished [illegible] Widow will take [illegible]

5 BEDROOMS
2 story [illegible] on big level [illegible] at 820 Wash [illegible] on FHA [illegible]

PARSONAGE
[illegible] FIREPLACE [illegible] and [illegible] INTERIOR [illegible]

LITTLE ONE
[illegible] home you ever saw [illegible] Easy terms

SEE MANY OTHER
FINE HOMES, BUILDING SITES, FARMS AND ACREAGES WITH
HAROLD PROCTOR
[illegible]

For complete Mortgage Loan Service
NATIONAL BANK OF COMMERCE
TRUST & SAVINGS PHONE 477 7811 25c

HOME & INCOME

College View—2 bedroom. Detached garage. New wall-to-wall carpeting. New all electric built in kitchen. Privacy fenced back yard. Basement apartment renting for $60. $14,500. 489 [illegible] 15

HARRINGTON

1 GOOD OLDER. Three bedroom bungalow. Can use room. Double garage near Prescott School. $[illegible]
2 HOMEMAKERS. Try your techniques in this Country sized kitchen. Rancho. [illegible] garage. Oversized lot. Near CUTLER school. $1[illegible] 250
3 BIG BIG RANCHO. Three bedroom in PERFECT CONDITION. $2[illegible] All electric kitchen. DINING ROOM. Rec room. Attached garage. Picture back yard.
DON IRWIN [illegible]
4 FIRST OFFERING. Three [illegible]
5 CUSTOM BUILT [illegible]
6 WOODS POOL [illegible] three bedroom [illegible] carpet. Neat and clean with 1 stall garage. [illegible]
MARGE SIENTZ 43[illegible] 8327
7 RANDOLPH ST TERESA. Spacious two bedroom have separate dining room, carpeting and attached garage. Third bedroom possible near shopping. $[illegible]
8 OWNER TRANSFERRED. Three bedroom brick NORTHEAST. New carpeting, excellent decorating. Full basement with fourth bedroom. Attached garage and fenced yard. $16,500
9 EXTRA NICE. This two bedroom is [illegible] kitchen, bath and full basement with rec room, patio. $9,[illegible]
DON HENNESSEY 488 [illegible]
10 TRADE TRADE NEWER three bedroom rancho brick to trade for older property or will sell for $21,000. Fe hany area
11 BRIGHT AND cheerful throughout. Two bedroom stone, living and dining rooms. Full basement, attached garage. Southeast area. $15,900
12 CHARMING and comfortable three bedroom brick home with fireplace, dining room, one stall garage, near schools and shopping. $[illegible]
TED GARNER 488 9[illegible]
13 HOUSE HUNTING? Have a look. Clean and neat two bedroom, kitchen with dining area, full basement, quiet street. $10,2[illegible]
14 COOLED by window unit. Snug six room older brick home, fireplace near Rathbone Village. $11,900
15 NEARLY NEW in new North east area. Lovely three bedroom ranch with carport. $1[illegible] Assume loan with $[illegible]
SHIRLEY WITTLER 488 0034
16 CUTE CAPE COD—AG COLLEGE. $1[illegible] 650. Clean three bedroom, dining room, two baths, rec room, attached garage. Patio and trees.
17 RAMBLING RANCH — COUNTRY CLUB. Three bedroom, center hall. Shaded yard AND LOOK family room, dining room, air conditioning.
18 BRIGHT SHINING four bedroom bungalow with new kitchen, two baths, huge Living room, garage. Just $13,500. You'll Love it.
DON HARRINGTON JR 423 2026
19 DREAM ACREAGE. Beautiful new walnut panelled home with stable and corral. $3[illegible]
20 NEW. Three bedroom brick by Gene Schander. Two fireplaces, outstanding rec room. Near Rousseau school. $2[illegible]
21 NEW LISTING. Two bedrooms, top condition, single garage, finished basement. Near Everett school. Only $10,500
DICK PUTNEY 488 4219
22 ANTELOPE PARK'S an amble away from this pretty three bedroom stone. Stainless steel kitchen, ceramic bath, attached garage. Under $[illegible]
23 IMMEDIATE possession on this three bedroom bungalow. $700 down, no closing costs, monthly payments like rent. Fine south location. $9,850
24 LUCKY YOU to find this expandable two bedroom bungalow near 6th and A. Completely furnished and only $9,500
EMILY MARTI 483 9270
25 IT'S TRUE. Colonial Brick and frame. Country Club. Just $22,500. Two fireplaces. 1 baths, rec room, garage. Trees.
26 JUST $12,500. Cute spacious two bedroom with a family sized kitchen, finished basement, nice big yard. Fine neighborhood. Southeast.
JIM JAMES 48[illegible]
27 SUBSTANTIAL Two bedroom bungalow. NORTHEAST. $10,9[illegible]. Large rooms throughout. NEW bath, kitchen, furnace. California bound owner will consider contract sale.
28 IMAGINATION. Have any? If so, look 184[illegible] [illegible] over at $[illegible] and if interested further. Let's look inside. To settle estate.
29 THREE ACRES southeast near 48th and Pioneers with a ten year old fruit bedroom, two bath, two fireplace home plus horse barn. $31,500.
FRANK HARRINGTON 48[illegible]

HARRINGTON

ASSOC INC
475 2678 1201 J St 16c

H

ST JOHN'S 3 bedroom brick, central air, carpeting, full basement, attached garage, close to schools & shopping. $1[illegible],[illegible]00

CENTRAL AIR—Large 2 bedroom brick, separate eating area, carpeted living room, full finished basement & attached garage. $1[illegible],[illegible]00

EASTRIDGE—3 bedroom stone, carpeting, fireplace, central air, dishwasher, rec room & 2 bedrooms & bath in full basement, double attached garage

FHA OR GI—2 bedroom brick with separate dining room, [illegible] full basement, a real buy at $[illegible]

LARGE 3 BEDROOM home with full basement, close to shopping. $[illegible]

MRS. GRAY [illegible]
MRS. WILSON [illegible]

Hinkley Realty 466-1961

12c

JUST LISTED

[illegible] HUNTINGTON [illegible]

[illegible]

BELMONT REAL ESTATE

JUST LISTED!

BEDROOM home [illegible] Eastborough [illegible] carpeted [illegible] & dryer. Lovely back yard [illegible] carport

PLUS

2946 "O". A good income property. All units now rented [illegible] $230. Zoned [illegible] business. Helen Hatfield [illegible] 12c

THE VENNER CO
300 So 1[illegible] Office 4[illegible]

KORST CUSTOM BUILDER

We will build on your lot or ours, your plans or ours. We also have new & used homes for sale

E. C. KORST

Custom Builder
4335 A 488-4298

LOW DOWN PAYMENT

Will finance 3 bedroom brick. Central air, attached garage, new carpeting, eating space in kitchen, separate dining room, enclosed patio. Close to new Cathedral. Southeast High, Calvert. Private back yard. 488 5515 15

L & H

ARE YOU thinking of building a new home? STOP right now and inspect this 4 bedroom brick Colonial home in Colonial Village. Beat the high [illegible] two ways: tall trees and central air conditioning. 1st floor family room, finished rec room, 3 fireplaces. Call Les Hein 42[illegible] 785

JUST LISTED. Northeast 3 bedroom ranch home with full basement. Large kitchen with dining space. Attached garage. Carpet & drapes included. $15,000 with FHA loan available. Ivan Devoe 4[illegible] 4050

JUST LISTED. 4[illegible] Gladstone 3 bedroom bungalow, exceptionally clean. Beautiful yard. Close to schools. Owner leaving city. $1[illegible],950. Chauncey Kinsey 4[illegible] 5[illegible]

LARGE [illegible] home near [illegible] & Ryons. Double lot 100x125, duplex, 2 bed[illegible], baths. Only $10,500

[illegible] SUMNER. Outstanding Brick & frame, spacious bedrooms, 2 baths, Central air, Carpeted & draped throughout, 2 fireplaces. Walkout basement with rec room

[illegible] & HOLDREGE. New. New bedroom split foyer home. All electric kitchen with built in oven range & disposal. Compartment bath. Attached garage. $1[illegible] 300

SHERIDAN SCHOOL. Cape Cod 3 bedroom. Newly carpeted & draped. Full basement with finished recreation room and ½ bath. Double garage. Fenced yard with screened in porch. $[illegible] 14c

Wolfe	489 [illegible]	Anderson	42[illegible]
Devoe	4[illegible] 4050	Kinsey	423 500[illegible]
Metzracken	48[illegible]	Hein	423 1351
Pershing	489-5905	Goldberg	423 6[illegible]

LOOMIS & HOYT

14th & N 435-2932

MEADOW LANE
EAST AVON LANE

3 bedrooms, 3 baths. Near new split level stone. Carpeted living room, dining room & master bedroom. Kitchen with built in oven & range plus dining area, [illegible] family room, central air conditioning, water softener, gas outdoor grill. Transfer of owner forces quick sale. PRICE $2[illegible],500

Don Bulls	466 0[illegible]
Lucille Wilber	466 1[illegible]
Mrs. Spelts	423 1004
John Miles	423 409[illegible]

JOHN MILES CO

402 Fed Sec Bldg 432 6696 14c

MEADOW LANE AREA

Three bedroom brick. Large kitchen with built ins. Carpet & drapes. Central air. Finished rec room & bath in basement. Can assume loan. 1400 West Avon Ln 466 0629 18

MILFORD NEBR

Beautiful 3 bedroom ranch home in all new area. This has 1150 sq ft with spacious 12x24 family room on first floor. Complete built ins in kitchen. Full basement. A large income from students in basement may be continued. Single attached garage. Central air. Only 8 years old. Good financing. $17,[illegible]

BRICK DUPLEX

This four year old duplex is in excellent condition. Two spacious bedrooms with double closets in each unit. Large kitchen with eating space. 12x18 living room. All separate utilities. Clinton School district. $16,500

ALLEN REALTY 488-2347

Talbott 488 2383	Harding 488-4[illegible]
Gruce 423 2[illegible]	Bob Allen 488 2347

MAKE OFFER

Older 4 bedroom frame home near Ag College, large carpeted living room, nearly new foundation, furnace & plumbing. Beautifully landscaped yard. Make us an offer or we will consider selling on contract 30c

INNESS & PETERSEN

CONSTRUCTION CO
Ken 488 9854 Lyle 466 3096

MUST SELL

4 bedroom, 2½ tiled baths, two fireplaces, double garage, central air, large kitchen, family room, two years old. One block south of May Morley School. Assume 5¾% loan. Owner. 488 6050 13

MUST SELL

Exceptionally clean three bedroom, 1½ bath, 1248 sq ft. Ruth Pyrtle area. See to appreciate. 5¼% FHA. 488 6488 18

NEW
5426 HILLS DALE

3 bedrooms, beautiful cabinets, oak floors, full daylight basement, detached garage. FHA $18,700
A & H REALTY CO
466 1933 477 4481 19c

NEW HOMES
Just Completed

New 3 & 4 bedroom larger homes in Huntington & Trendwood Addition

Each is distinct masterpiece & is ready to move into
FINANCING TO SUIT YOUR NEEDS
WE TRADE
SHOWN ANYTIME BY APPOINTMENT
Call Harold or Bob

EVANS CONST. CO

488-2656 8c

NEW LISTINGS

IN PIEDMONT, designed for gracious living. Luxurious 3 bedroom with sleeping area separate from the rest of the home. Enclosed patio porch around a beautiful garden makes indoor-outdoor living a real joy. Play room, formal dining room, beautiful fireplace in the living room. Just redecorated by an interior decorator to please the most discriminating. Call Hub Hall for appointment to see 103[illegible] So Cotner

3 bedroom brick with a full walkout basement. Built in range and oven. Beautiful double lavatory bath, double garage. Designed for a family in a new area at 4[illegible]51 Boeckner. We Call to see today

LUXURIOUS LIVING is available at 847 Bethany Park Drive. All the size and space you would want. Double garage, family room, play area, bedrooms, baths, plenty. In excellent school, close to shopping. Call [illegible]

BRICK with walkout and garage [illegible]

NEW [illegible] BEDROOMS [illegible]

Hub Hall

466-2348

Northeast High

[illegible] bedroom bungalow with [illegible] kitchen stove [illegible]

CONTRACT

[illegible]

HAVELOCK

[illegible]

HOME & FUTURE BUSINESS SITES

[illegible] Zoned light industry 12[illegible]x162 [illegible] IVAN 488 4309

NEBRASKA

Real Estate Co 434-8281 13c

NEW LISTING

COUNTRY CLUB MANOR [illegible] Carpeting [illegible]

SHURTLEFF REALTY

NEED MONEY?

[illegible] at competitive rates. Call [illegible] 16

NEW LISTING

COLONIAL VILLAGE 4 bedroom Colonial, completely carpeted except baths & kitchen. Living and dining room, family & rec rooms, 2 fireplaces. Oversize double garage. 2½ baths. Central air conditioned. Convenient to Sheridan, Irving, Southeast and Cathedral Schools. Designed for comfortable living. John Herrod 488 2294 15c

THE VENNER CO

300 So 1[illegible] Office 432 6693

NORTHEAST
Like new 3 bedroom brick. Large kitchen with dining space & built ins. Spacious living room. Full basement. Attached garage. $1[illegible],500

ART JOHNSON REALTY
12nd & O
488 7000 Dale 434 8014
Jim 466 5843 Art 488 4448 9c

On Contract. [illegible] Aylesworth. One owner, older home, 100x[illegible] ft. 3 bedrooms, basement, double garage. New furnace, 220 volt [illegible] amp service. Schools nice orchard [illegible] 21

ONLY
$200 DOWN

If your credit is good and you have a good job and most of all need a good home on your own this one. Three bedrooms, living, dining rooms and large kitchen. Full basement. Full lot. Call Today

Norman J. Shaw	423 [illegible]
Herman Ascna	4[illegible]
Henry Obbink	4[illegible]
George A. Christy	488 9363
C. D. Kimball	488 5127

C. C. KIMBALL COMPANY

46 Years Selling Lincoln
Sharp Building 43[illegible] 7575 14c

OPEN 2-5

3301 No 46
Owner has left town, must sell. 3 bedroom attractive home, carpeted, double garage, any reasonable offer considered. Priced at $1[illegible],750 13c
A & H REALTY
466 1[illegible] Maurice 4[illegible] 3473

Original price for air conditioned 2 bedroom Strauss home. Meadow Lane Area. 3 years old. Large kitchen has built in cupboards & range with dinette area, full basement, daylight windows, roughed in bath & many other extras. 434 1008 30

OWNER MUST SELL Before July 15. Three bedroom brick home with detached double garage, tiled basement, new carpet. Near Leon's Market. $17,800. Call 489 4694 after 6pm 14

Old reliable CLINGERMAN CO will help you buy sell Real Estate 18c
432 6428 432 5011

RANCH COLONIAL

BY OWNER
Three bedroom, two baths. Two fireplaces. First floor laundry. Screened porch. Large yard. Near Maude Rousseau & Southeast High. Under $3[illegible],000
488 41[illegible] 8

ROSE COLORED GLASSES

This rose colored beauty looks the same with or without glasses. Located just off Sheridan Blvd on Curtis Dr. Custom built 3 bedroom, central air, [illegible] baths, 2 stall garage. Call today

Gladys 488 4206 Ralph 488 3730

KREMER'S

488-2662 or 488-2987 10c

SHERIDAN
2000 SO 34

To settle an estate we're offering this 2 bedroom colonial, large living room, full dining room, bedrooms with double closet space, new colored ceramic tile bath, ideal school & shopping location.
PRICE $13,000 POSSIBLE CONTRACT

DON BULS	466 0271
MRS. SPELTS	423 1004
LUCILLE WILBER	466 1[illegible]
JOHN MILES	423 40[illegible]

JOHN MILES CO.

402 Fed Sec Bldg 432 6696
FOR QUICK RESULTS
LIST WITH US 12c

SHERIDAN SCHOOL
Large carpeted living room & dining room, kitchen you can eat in, 2 bedrooms with 3rd bedroom & recreation room in basement. Shopping & bus 2 blocks. By owner 423 0910 19

SOUTHEAST
1200 sq ft of family living, 3 bedroom frame & stone ranch. Excellent school location. ROOM to eat & entertain. 1½ baths, rec room, attached garage 489-6126 9

THE VENNER CO

1 MEADOW LANE 3 bedroom, 2 baths, family and rec room, built ins
2 DESPERATION sale. Spacious 3 bedroom, new furnace. YES it has central air
3 ALMOST NEW split level, 3 bedrooms, 1½ baths, rec room. A GOOD buy
4 TWO COMFORTABLE home in West Lincoln
5 TWO BEDROOM with large kitchen, covered patio, garage. Nice location
6 ASSUME 5¼% VA loan on this deluxe 3 bedroom in East Lincoln

Hatfield 48[illegible]	Stage 466-[illegible]	
Gibson 48[illegible]	Bomberger 46[illegible]	
Herrod 4[illegible] 2294	Gutscker 489 136[illegible]	

THE VENNER CO

300 So 13 Office 432 6693 13c

Three bedroom, finished basement, breezeway. Close to Western Electric 466 9688 5

TRI LEVEL

821 North 57th Street
3 bedroom brick with walkout basement. Well landscaped large lot and patio, double garage, fireplace and open beam ceiling. Air conditioned. Built ins 24c
466 6723 466 9790

WEDGEWOOD

New 3 bedroom bricks, 800 Cotton wood — 7810 Hazelwood. Attached double garages 1
O. R. DOLSON, BUILDER 466 70[illegible]

4 BEDROOMS

Air conditioned deluxe 2 story Colonial, 600 Redwood Dr in Wedgewood. Call owner 423 330[illegible] 1

3 bedroom modern, redecorated, large lots. Contact Les Thomas, Bennet 12

$750 DOWN FHA

2 bedroom brick, [illegible] in basement, fenced yard & patio. Close to schools, Lexington [illegible] 1

$500 DOWN

By owner. Assume [illegible] contract on seven year old [illegible] bedroom brick. Ranch, third bedroom in [illegible] basement, family sized kitchen. 17[illegible] Madison 18

Real Estate Wanted 83

GOOD

Listings are scarce [illegible] need them badly. No obligation. Call [illegible] our experience is [illegible] a valuable estimate. No expense to you until SOLD 15c

THE PORTSCHE CO

44th & "O"
[illegible] Board of Realtors, Multiple Listing Service, Real Estate Traders Inc

Abandon problems of selling. We sell or it costs you nothing. NO OBLIGATION. [illegible] we think your home is worth. Just call FELTON REAL ESTATE [illegible] Real Estate for 50 years. 432 66[illegible] 12c

Want your home sold? Call Granata Realty for professional service 27c
[illegible] 2 0347

Automotive

Auto Accessories, Service 101

Used Air Conditioners
$185 installed
Misle Chevrolet Co
50th & "O" 488 2327 25c

[illegible] OFF
Cobra Intake Manifold with 3 carbs, new for 289 cu in V8. Half Price. Cobra Intake Manifold with 1 carburetor factory set up, cast aluminum air cleaner, genuine Ford assembly, half price brand new.
Ring gear and pinion 3.89 to 1, brand new for Galaxie or Fairlane, half price.
Tachometer and bracket, brand new from Ford Motor Co. Half price.
Conversion package to convert to floor shift 3 speed [illegible] thru 1964 Galaxie, genuine Ford kit, half price.
All items are genuine Ford in original package.
BOB MERCER FORD
Ph 11[illegible]992 [illegible]
Hickman Nebr 14c

[illegible] new [illegible] 14 tires off new car. Good price. Call after 6pm 432 0[illegible] 15

AIR CONDITIONERS
Genuine 66 Chevrolet Cool Packs now in stock
$299 installed
Call Parts Dept
488-2327
Misle Chevrolet Co
50th & "O" Lincoln 25c

Head Rests [illegible] SPEEDWAY MOTORS [illegible] Easy Parking 13c

[illegible]

Sun electric tach meter 4[illegible] 908 eves 16

[illegible]

WILLIES AUTO SALVAGE 466 7[illegible] 101

Bicycles, Motorcycles, etc. 102

BICYCLES —

B F GOODRICH STORE 2400 "O" St, Lincoln Nebr. No money down. Low as $1.25 per week. Phone 4[illegible] 3

DUCATI, NORTON KAWASAKI SALES

We service all makes. OPEN 8-6 daily, 8-9 Thurs, 3-5 Sat.
WESTERN GUN & SUPPLY
5730 No 56 Phone 466 1391 6

HONDA-TRIUMPH

All Models on Display
Easy Terms. As low as $9 per month
Randolph Motors, Inc
21st & N 432 5348 25c

BSA Honda BMW Motorcycles Sales Service. Hurlbut's 7331 Thru [illegible] 17

Go-Kart, large, good condition. No Motor. 43[illegible] evenings 13

Good used 24 in girl's bicycle. Near new tires. $18 488 [illegible] 13

Honda S[illegible] 160, good condition, Helmet & shield $320 432 5614 11

Schwinn Varsity 10 speed. Excellent condition. Call 489 1032 after 6pm 15

1966 CB 160 Honda like new. Call 432 3[illegible] 21

1966 Triumph Bonneville 650 cc 1300 miles. Call 432 3994 after 6pm. Ask for Wes 18

1965 Honda 50 432 8216 14

1965 Honda 250 cc Scrambler. Mechanically perfect. Great street bike. For $575 47[illegible] after 4:30pm 2

1965 Triumph T 120 R Bonneville, excellent condition. $950 488 3716 5-7pm 18

1966 Yamaha 305 cc Like new. Under 2000 miles. $675 488 1738 1[illegible]

1965 Honda Super Hawk 305 cc excellent, new clutch 466 [illegible] 1

1965 Yamaha 80cc exceptionally good condition 47[illegible] 8633 10

1965 Norton Atlas—Like new. Must sell 488 2887 20

'65 Honda Up sweeps, oversize rear sprocket, CB 160 434 7170 15

1965 Honda Superhawk 305 cc. Good condition. $475. Must sell. Between 8am & 4pm 799 1873. Bill Norris 15

1964 Yamaha 80. Low mileage. Best offer 489 1103 1

1962 black Norton motorcycle. Jerry Brown 1936 Euclid 423 9904 19

1963 Honda 150 cc Call 477 7440 28

59 Cushman Eagle, good condition. $125 434 2095 weekdays after 5pm [illegible]

Trucks, Bodies, Trailers 104

For sale 1963 ½ ton—3-speed—6 cylinder Ford pickup — 8 ft Fleetside. $875. Duane Larson Construction Company 466 0696 Evenings 489 1739 29

GOOD USED TRUCKS

1959 GMC DF 60 tandem, 6-71 in line engine, 10 speed Roadranger, good 1000x22 tires, Sleeper box. Runs good

1962 Ford C 850 tilt cab tractor. Sleeper cab, 5th wheel and air equipment. Five speed and two speed axle. New white paint

1963 International V 205A Full tractor equipment, V 461 engine, five speed and two speed. New red paint

1964 Ford F 600. New rebuilt engine just installed, no miles. 825x20 tires. Four speed and two speed. Color red. Has 10 insulated box. Will sell with or without box

1963 Ford N 1000 diesel Cummins 220. 10 speed Roadranger. Excellent 1000x20 tires. Low original mileage. New paint. This is a sharp unit

INTERNATIONAL HARVESTER CO
635 J St 43[illegible] 2c

NEW 1966 ½-TON GMC PICKUP

Wideside body, back-up lights, inside mirror, 2-speed electric wipers, windshield washers, seat belts
DELIVERED IN LINCOLN
$1799
CORNHUSKER GMC TRUCK CO
AT OUR NEW LOCATION
3450 CORNHUSKER HWY
434-8225 12c

'60 Dodge ½ ton panel, 6 cylinder, standard transmission. Mileage 75,946. Only $365. DuTeau Chev. 17 & P 21c

For $1779
New 1966 Chevrolet

½ Ton Pick Up
6-cylinder engine, 3 speed transmission, heater and defroster, windshield washers, seat belts, back up lights.
MISLE CHEVROLET
50th & "O" 25c

64 El Camino [illegible] 283 engine, Stick. Radio, heater, White side walls. Excellent [illegible] Sharp & [illegible]

19[illegible] Chevrolet pickup with camper, [illegible] condition, excellent condition [illegible] 16

[illegible]

[illegible] ton Chevy [illegible]

[illegible] pickup [illegible]

51 International hydraulic dump truck [illegible] Ford gravity dump [illegible]

[illegible] Chevy [illegible]

1950 Chevy pickup, 6 cylinder, 4 speed, new paint. $[illegible] 46 [illegible] 19

1949 4 speed Studebaker pickup, [illegible] good. 2803 [illegible] 1

'49 International panel, runs good. $5[illegible] [illegible] Fordor, needs reverse. 53[illegible] 1820 N 1

42 Chevy [illegible] needs body work [illegible] $75 [illegible] Dodge [illegible] 19

Cars for Sale 105

AIR CONDITIONED

[illegible]

[illegible] overdrive, 29,000 miles [illegible] 6 passenger $22[illegible] 6[illegible]

ALWAYS EXCEPTIONAL CARS
WOODY COMBS AUTO SALES
21st & P STREETS 475 1455 25c

Buying a car? Sell [illegible]? See only a few of the outstanding
PARRISH MOTORS
4820 Wilshire Blvd 466 [illegible] 25c

Clean 5[illegible] Buick 4-door hardtop. Tinted glass, radio, heater, power steering & brakes, air conditioned, good tires. 1002 S[illegible] 15

Charlie's Auto Sales
4040 So 48 4[illegible] 9c

CHEVY CONVERTIBLE
[illegible] Impala V8 stick shift, Radio, heater, whitewalls. Very clean. [illegible] Otoe [illegible]

DICK FLYNN'S MOTOR CITY
Your quality independent car dealer
21st & "O" Street 4[illegible] 25c

For Sale [illegible] Chevy 2-door [illegible] 48 [illegible] Power seats, windows, steering, factory air, $12[illegible] Call [illegible] 14

Clean [illegible] Olds [illegible] Leaving [illegible] 9

Credit problems? But you need a car. See me. Dep Auto Sales 160 Que 432 0815 18

Excellent trade ins and title cars
JIM McDONALD'S VOLKSWAGEN
1241 North 48th 434-8234 25c

McALLISTER AUTO SALES
[illegible] Chevy Impala Supersport. Standard transmission [illegible] engine $[illegible] 1

[illegible] & R STREETS
Olds 61 F 85 V8, automatic, Radio & [illegible] White Walls, Fordor $[illegible] [illegible] Leighton 434 6884 after 5pm weekdays 18

REPOSSESSED AUTOS ALL IN EXCELLENT CONDITION
1966 Simca 4 door sedan, 4[illegible],000 miles. Warranty remains
1960 Buick Electra 4 door, Power & air
ALL CARS SOLD ON BID BASIS. WITH ANY REASONABLE OFFER CONSIDERED. FINANCING AVAILABLE ON ALL UNITS. CALL J. F. SUNDLING 47[illegible] 4455 42[illegible] 4

[illegible] service. Must sell [illegible] Chevy, 6 cylinder, standard shift. See at [illegible] Cottonwood Dr 488 [illegible] 1

TOP CASH DOLLAR
For clean late model cars 432 6089
We are experts at trading down
MID CITY MOTORS 21ST & R 20c

Very clean [illegible] Rambler wagon, air conditioned. See at 4804 So 44 [illegible] 15

WE BUY ALL MAKES OF USED CARS
See Used Car Buyer
DeBROWN AUTO SALES
17 & N 43[illegible] 8075 25c

[illegible] Simca [illegible] Will sacrifice. [illegible] Ford runs good. Sell cheap 435 68[illegible] 17

[illegible] Chevy Corsa. Like new. Take over payment balance. Full options. 488 0[illegible] 18

[illegible] Ambassador 990 sedan, Air conditioned. Fully equipped. Leaving country. Sacrifice less than wholesale 488 [illegible] 4

[illegible] Olds mobile 98 4 door hardtop. Vinyl roof, radio, heater, automatic transmission, full power. Factory air conditioning and other extras. Save $100's. Will trade. Use your present car for the down payment. $[illegible] per month including insurance. Call Mr. John at Dean's 43[illegible]

1965

[illegible]

KIRK

Plymouth Valiant
18th & N 432-7555

[illegible] Pontiac Convertible. Radio, heater, 4 speed transmission [illegible] many other extras. $1[illegible] down. $[illegible] per month including insurance. Call Mr. John at Dean's 4[illegible] 13c

[illegible] blue Corvette 42[illegible] Warranty good [illegible] 19

[illegible] Plymouth Fury II. Radio, heater, standard transmission, still under factory warranty. Start [illegible] financing only [illegible] per month including insurance. Call Mr. John at Dean's [illegible] 13c

[illegible] Rambler 4 door wagon, like new condition. [illegible]

[illegible] Ford Mustang, radio, heater, air conditioning, only 11,[illegible]00 miles. Cost new $2[illegible]. New car warranty [illegible]. Selling to settle estate. Natl Bank Commerce Administration [illegible] Birds Trust Dept [illegible] 1

[illegible] Oldsmobile 4 door. Radio, heater, automatic transmission, air conditioning, power steering & brakes, [illegible] factory warranty [illegible] Financing. Save $$$. Low monthly payments. Call Mr. John at Dean's [illegible]

[illegible] Malibu SS convertible 488-12[illegible] 16

'65 Chevelle Supersport 300, 4-speed [illegible] after 5pm 13

1965 Impala 9 passenger wagon, full power, factory air, premium tires. Consider trade. Immaculate 483 [illegible] 15

[illegible] Chevy Chevelle. For Sale or trade for boat or older car. Exceptional condition [illegible] 21

[illegible] Rambler Classic 4 door wagon. Radio, heater, standard transmission. No down payment. $[illegible] per month including insurance. Call Mr. John at Dean's [illegible]

'64 Pontiac Bonneville hardtop. Hydramatic, full power, factory air conditioning. This week only $2,195 14c
A & D AUTO SALES
122 SO 19

64 Chevrolet 4 door Station Wagon. Radio, heater, automatic transmission, V8 engine, excellent condition. No down payment. $74.29 per month including insurance. Call Mr. John at Dean's 434 3163 13c

1961 Falcon Tudor, standard, radio, heat and air, very good condition [illegible] 21

19[illegible] Ford Country Sedan 6 passenger Station Wagon, 2[illegible] in V8, radio, white wall tires, wheel covers, one owner. Local car, very clean upholstery like new. $1[illegible]
MERCER FORD SALES
10 miles south of Lincoln on South 14th St blacktop
11[illegible] 992 [illegible] Hickman Nebr
Open nites 11c

63 Chevrolet 4 door. Radio, heater, standard transmission, air conditioning. Full Price $1[illegible]. 100% Financing. $41.51 per month including insurance. Call Mr. John at Dean's [illegible] 13c

[illegible] Chevrolet Biscayne station wagon, 6 cylinder, straight stick with overdrive. Good tires. Sharp 466 2[illegible] 20

1963 Rambler Classic 550 automatic, 4 door, radio, heat, air 488 2913 21

[illegible] Oldsmobile Starfire coupe. All power, like new. Full Price $1[illegible]. 100% Financing. $[illegible] per month including insurance. Call Mr. John at Dean's [illegible]

[illegible] Ford convertible, one owner, 4 speed, R[illegible] 434 [illegible] 3425 W 17

[illegible] Chevy II convertible. Low mileage. Clean. Must sell [illegible] 11

[illegible] Plymouth 4 door. Radio, heater, automatic transmission, V8 engine. Full Price $[illegible]. 100% Financing. $[illegible] per month including insurance. Call Mr. John at Dean's [illegible] 13c

[illegible] Chevrolet Impala 4 door. Power [illegible] automatic [illegible] 11

[illegible] Rambler Classic 4 door wagon. Radio, heater, automatic transmission. Full Price $[illegible]. 100% financing. $[illegible] per month including insurance. Call Mr. John at Dean's 4[illegible] 13c

[illegible] Rambler American 4 door. Radio, heater, standard transmission. Full Price $491. 100% Financing. $25.96 per month including insurance. Call Mr. John at Dean's 434 3163 13c

[illegible] Chevy Supersport [illegible] 4 speed. Excellent [illegible] mileage [illegible] 21

[illegible] Rambler 4 door. Radio, heater, standard transmission. Full Price $[illegible]. 100% Financing. $[illegible] per month including insurance. Call Mr. John at Dean's 434 3163 13c

[illegible] Studebaker hardtop. Sport Coupe. Full Price $299. 100% Financing. $[illegible] per month including insurance. Call Mr. John at Dean's [illegible] 14c

[illegible]

Classified Display

OK Service

Terms To Suit Your Needs

[illegible] CHEVROLET [illegible] with V8 engine [illegible] transmission, tinted windshield [illegible] white sidewall tires, windshield wipers and washers [illegible] $12[illegible]

[illegible] CHEVROLET Sport Coupe with power steering, white sidewall tires, push button radio with rear seat speaker [illegible] $17[illegible]

[illegible] CHEVROLET B[illegible] [illegible] door [illegible] with [illegible] standard transmission [illegible] windshield wipers and washers [illegible]

[illegible] CHEVROLET Bel Air [illegible] $1[illegible]

BETTER CARS
BETTER SERVICE

MISLE CHEVROLET
50th & O 1[illegible]

1960 Ford Country Sedan station wagon. Black color. Automatic transmission. Radio, heater. Call 488 4913 12c

1960 Belvedere [illegible] door hardtop, power [illegible] 21

[illegible] PLYMOUTH Belvedere 4 door sedan, V8 engine, automatic, power steering. Real clean car 18c
DOAN ROSE 21st & P 432 6457

[illegible] Chevy Bel [illegible] Brookwood wagon 283 V8 engine. Powerglide transmission. Exceptionally clean local car 18c
DOAN ROSE 21st & P 432 6457

[illegible] Rambler Classic wagon. Factory air conditioning 18c
DOAN ROSE 21st & P 432 6457

1959 DeSoto white 4 door hardtop. Firedome. Automatic transmission, power brakes, power steering, very clean. 7010 South Wedgewood, 488 153[illegible] 13

[illegible] Plymouth Belvedere. Factory [illegible] 12

[illegible] 4 door Montclair Mercury 19[illegible] Chevy sedan 1950 Ford 1955 No [illegible]

[illegible] Fordor Mercury clean, power steering and brakes 423 52[illegible] 19

[illegible] Rambler Wagon. Good condition. Enter [illegible] service, must sell 488 [illegible] 20

[illegible] Cutlass hardtop. Large V8 [illegible] 8

[illegible] Ford Country sedan wagon. Radio, heater, automatic transmission. Full Price $1[illegible]. Financing $10.38 per month including insurance. Call Mr. John at Dean's [illegible] 13c

[illegible] Ford Fordor Radio, heater, [illegible] transmission. Full Price $[illegible]. Financing $11.63 per month including insurance. Call Mr. John at Dean's 4[illegible] 13c

[illegible] Chrysler Saratoga 4 door hardtop. Power steering, brakes
[illegible] Buick [illegible] hardtop, power steering, brakes. Will help finance [illegible] No [illegible] 16

53 Ford convertible
Nice clean. $24 per month. Call Mike 43[illegible] 17

5[illegible] Ford Fordor. Automatic. Radio. Snow tires. $125. Phone 489 2490 19

Chevy [illegible] 4 door automatic, power steering, brakes, real clean. Dale's [illegible] Station 48 & Pioneers 12

[illegible] Chevrolet 4 door hardtop. Radio, heater, automatic transmission, V8 engine. [illegible] Turquoise and White finish. 100% Financing. Only $1[illegible] per month including insurance. Call Mr. John at Dean's [illegible] 13c

[illegible] Crestliner [illegible] Good condition. Rebuilt transmission 488 [illegible]

[illegible] Ford [illegible] door Chrome. Rebuilt motor. Runs nice. 43[illegible] 1404 15

5[illegible] Ford Fordor. Automatic. Radio. Snow tires. Phone 489 2490 18

[illegible] Buick 2 door super. Good condition. Air conditioned. 435 1124 21

Chevy Bel Air 4-door V8 automatic, power steering & brakes. See at Cheney Auto Sales 488 8[illegible] 15

57 Chevy stick, like new. $500. After [illegible] weekdays 466 4[illegible] 15

[illegible] OLDS excellent condition. See at [illegible] So 13 18

1955 Chevy 4 door 6, automatic. Excellent condition $1[illegible]5. Evenings 1[illegible] No 30 15

55 Ford Stick V8 Call 423 [illegible] 42 15

55 Rambler Wagon, 6 cylinder, stick. Runs good. $[illegible] 177 [illegible] 1[illegible]

1955 Plymouth overdrive, runs good. Good tires. $140 434 3888 19

5[illegible] Chevy custom hardtop show car. Hurst 4 speed, 283 engine, tachometer, mags, naugahyde interior 4[illegible] 1[illegible] 23 16

1954 Willys runs 47[illegible] 1448 19

[illegible] door Buick. Reasonable. Clean. Good second car 43[illegible] 18

1951 Chevy 4 door Bel Air. Power, tinted windows, good tires. Very clean 4[illegible] 18

1953 4 door Super Buick, good appearance, running condition. Best offer 435 [illegible] 16

[illegible] Plymouth powered by DeSoto hemi. 40 Ford coupe 4[illegible] 1672 18

1951 Chevy. Clean, dependable. Make offer 488 3068 after 6pm 15

[illegible] Hudson Hornet, clean, good condition. Less than $50 432 [illegible] 14

49 Chevrolet runs good $65 48[illegible] 5530 19

Classified Display

GOTFREDSONS
Plymouth City
3900 BLOCKS SO. ON 48TH

DIRECT FACTORY OUTLET
NO MONEY DOWN
1966
BRAND NEW
PLYMOUTH
VALIANTS
$1697
WHILE PRESENT SUPPLY LASTS

From CHRYSLER CORP
HUGE SELECTION
BIG SAVINGS
EXECUTIVE DRIVEN
1965-1966
AUTOMOBILES

GOTFREDSONS
Plymouth City
3900 BLOCKS SO. ON 48TH

13c

Classified Display

Take a tip from LEO DUROCHER
YOU'RE SAFE
WITH AAMCO TRANSMISSIONS
THE WORLD'S LARGEST TRANSMISSION SPECIALISTS
LEO DUROCHER SPECIAL only $23
COMPLETE INSPECTION SERVICE
● Removal, dismantling, checking ● Exclusive 18 point Multi-Chek ● All minor adjustments ● Road test
FREE TOWING
1-DAY SERVICE
EASY TERMS
Open daily 7-6
Sunday 11-3
2414 "N" Street
432-7681 19c

Classified Display

$100 DELIVERS
ALL NEW '66 RAMBLER
American
[illegible] including heater, left outside mirror, windshield washers, front & rear seat belts, padded dash, backup lights.
We Finance
$1599 Delivered in Lincoln
Nebraska's Lowest Priced American Built Car
DEAN BROS. RAMBLER
17th & "O" Open Sundays 435-2181
Authorized Sales & Service

13c

'49 Ford. New tires. $75. 434-[illegible] 14

1934 Ford Sedan, disassembled, set up for Chevy. Very, very good condition. Must sell. 466-5329 16

Foreign & Sports Cars 105A

ALL FOREIGN CAR OWNERS
Factory Trained Mechanics
Tune ups to complete overhauls
Complete Stock of Genuine Parts
STANDARD MOTOR CO
1731 "O" 432 4277 25c

Must sell 58 Austin Healey convertible, both tops. Corvette engine. 434 1747 or 434 8321 for appointment 21

1964 THUNDERBIRD LANDAU

Air conditioning, all power extras, cruise control. Black vinyl top & sun gold paint. A-1 condition. Priced to sell. Terms available 489-2414 4000 Linden. After 5pm & weekends 19

Peugeot 1962 4-door, sun roof, clean, excellent condition. $850 432 7035 18

Your Lincoln Volvo Dealer
AUTO SALES INC
1021 No 48 434 5969 25c

Super modified Chevy powered 301, Balance crank, Isky roller, Vans [illegible], 61 Corvette fuel injection heads, 3.2 Alky manifold, Space Buick 364 [illegible] manifold, trailer & misc parts. Call 4[illegible] 11

'59 Corvette. Radio, heater, standard transmission, drives like new, looks like new, special price. Only $57.44 per month including insurance. Call Mr. John at Dean's, 434 3163 13c

1959 Volvo PV 544 black. Excellent condition 4[illegible] 18

1960 Mercedes Benz 190D, new tires. $850 [illegible] Otoe 488 5590 21

60 TR 3. Real fine car mechanically. Make us an offer 18c
DOAN ROSE 21st & P 432 6457

[illegible] Peugeot. Sunroof, good condition. 423 1003 after 6 17

1959 Triumph TR 3A. Like new condition. Best offer 488 7980 16

6[illegible] Volkswagen Squareback, red whitewalls. A-1 condition. Extras. 488 7[illegible] 19

1966 Sedan Jaguar XKE Convertible, 7600 miles. Must sacrifice for $5,400 or $[illegible] down, take over payments. 4[illegible] after 4pm 12

Wanted Automotive, etc. 106

Want to buy junk cars 432 8061 1

Will buy old cars & junk of any kind. 783 28[illegible] 434 5003 19

Classified Display

OK Cars From MISLE

19[illegible] CHEVROLET Chevy II 2 door Sedan with 6 cylinder engine, radio, seat belts, etc. $11[illegible]5

1961 DODGE 4 door Phoenix with V8 engine, automatic transmission, power steering, air conditioning, white side wall tires, radio and windshield wipers and washers, etc. $785

1961 CHEVROLET Impala convertible with V8 Engine, automatic transmission, power steering and brakes, tinted windshield, white sidewall tires, radio, windshield wipers and washers, etc. $1195

BETTER CARS
BETTER SERVICE

MISLE CHEVROLET
50th & O 12c

Classified Display

VANICE

Sport Coupes with Bucket Seats

1966 G.T.O
Hardtop coupe, radio and heater, 4 speed transmission, power steering and brakes, new car warranty

SAVE $$$

1965 PONTIAC
2 plus 2 hardtop coupe, radio and heater, 4 speed transmission, power steering and brakes, new whitewall tires

1965 PONTIAC
Grand Prix, radio and heater, Hydramatic transmission, power steering and brakes, air conditioned

1965 PONTIAC
Catalina Sport Coupe, radio and heater, Hydramatic transmission, power steering and brakes, air-conditioned

1965 CHEVROLET
Impala Super Sport coupe, radio and heater, 4 speed transmission, only 14,000 miles, new car warranty

1964 CHEVROLET
Impala Super Sport coupe, radio and heater, 4 speed transmission

1964 G T O
Hardtop coupe, radio and heater, 4 speed transmission

VANICE
PONTIAC CADILLAC
[illegible]

12c

BLONDIE

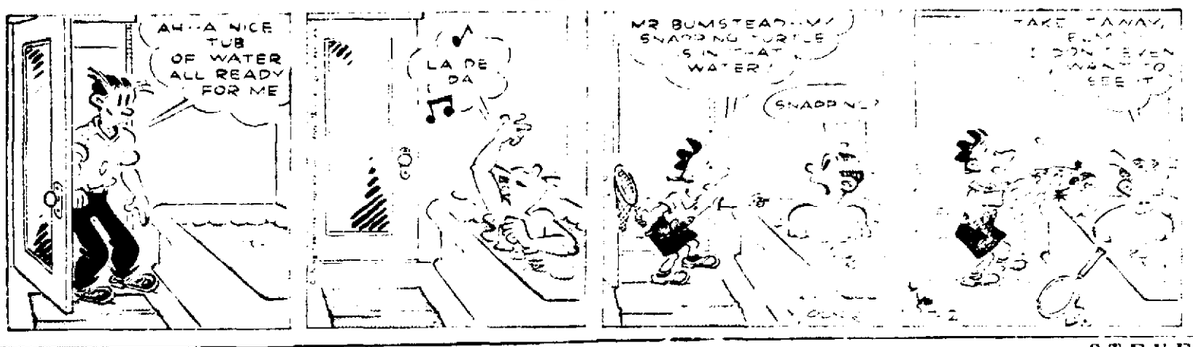

NANCY

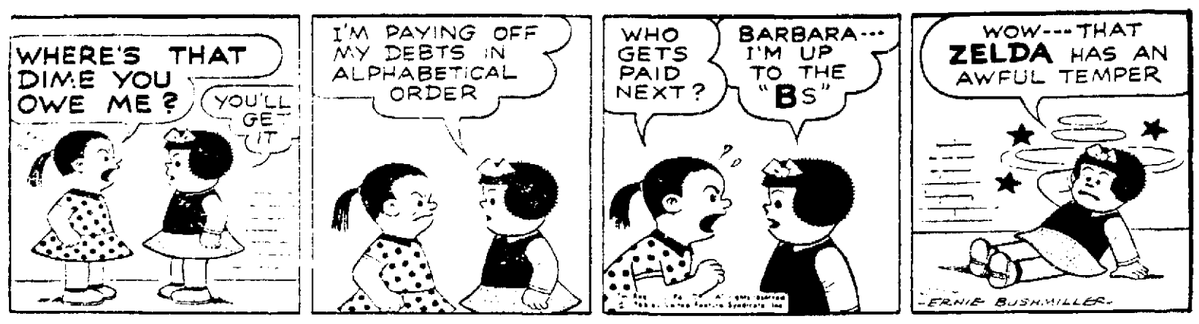

EMMY LOU

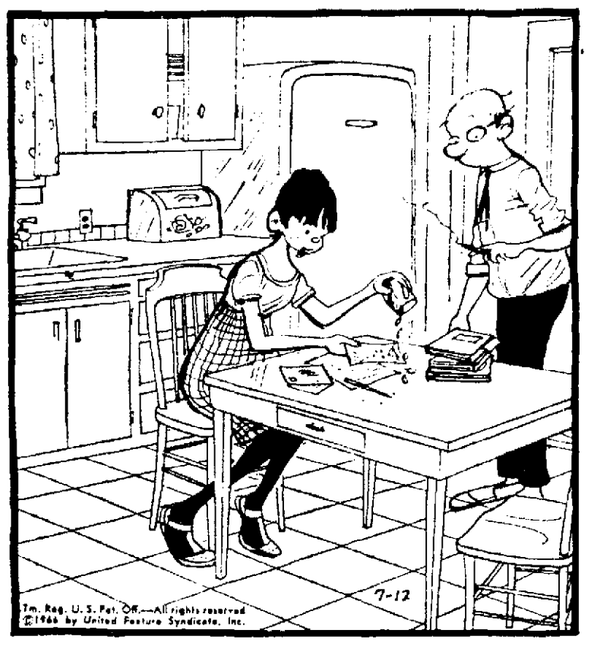

"It's a letter to Alvin telling me how much I miss him, and I want the paper to look like it's wet with tears!"

STEVE CANYON

ORPHAN ANNIE

BELIEVE IT OR NOT

LIFE'S LIKE THAT

By Fred Neher

". . . and here we are in germ city!"

TARZAN

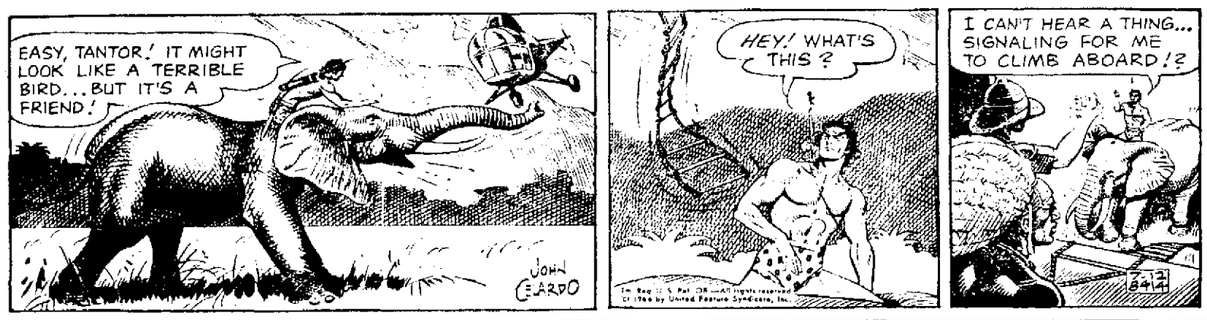

GRIN AND BEAR IT

"And the funds raised at the testimonial dinner given by friends were used to refurbish my house and grounds as their share in beautifying America!"

JANE ARDEN

LET'S EXPLORE YOUR MIND

BY SYLVANUS M. DUVALL, PH.D., AND EVELYN M. DUVALL, EDD.

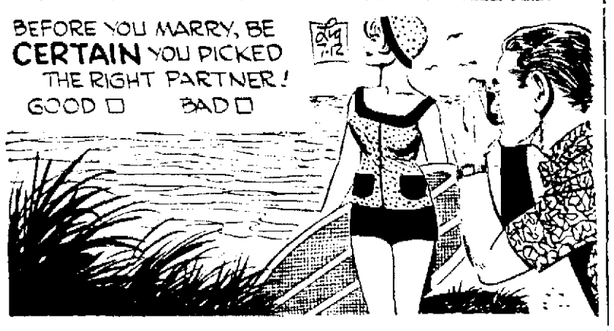

1. No one in his right mind will ever feel absolutely sure that he had made the right marriage choice. Furthermore, the more questionable his choice is, the more likely he is to check his doubts by feelings of certainty. An extensive study of engaged Yale students found that it was those who had the greatest doubts who worked hardest to convince themselves that the girl friend was the ideal person to marry.

2. **Are stereotypes always wrong? Yes— No—**

No. They are often both correct and necessary. They are wrong only when we fail to see individuals as individuals. It is probably correct to assume that women are more interested in and more competent regarding clothing than are men. But this does not tell you anything about any particular man or woman. The rule is this: If something important is at stake (like hiring someone), make sure that you know the particular individuals involved.

DAVY JONES

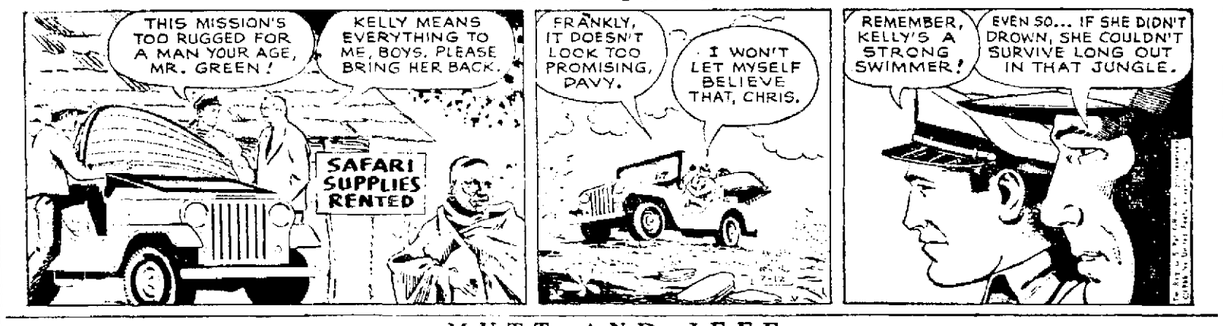

CROSSWORD PUZZLE

ACROSS

1 Cushion
4 Dim
9 Chart
12 Mohammedan leader
13 One borne
14 A state (abbr.)
15 Pined
17 Season of year
[illegible] warice
21 Hole
22 Escape
24 Plunge
26 Swordsman's dummystakes
29 Ventilated
31 Republican party (init.)
33 Obscure
34 World organization (init.)
35 Openwork fabric
37 Dance step
39 Symbol for nickel
40 Allow
42 Armed conflict
44 "Ship of the desert"
46 Jog
48 Aeriform fluid
50 Boundary
51 Man's nickname
53 Take unlawfully
55 Cake mix
58 Commands
61 Native metal
62 Citrus fruit
64 King Arthur's lance
65 Prohibit
66 Transactions
67 Pigpen

DOWN

1 Crony (colloq.)
2 Time gone by
3 Peril
4 Liberate
5 Helped
6 Cyprinoid fish
7 Recent
8 Journey
9 Entangled
10 Beverage
11 Equality
16 Color
18 Pinch
20 Excavate
22 Shortcoming
23 Seagoing vessel
25 Explosive noise
27 Fabric
28 Facial expression
30 Condensed moisture
32 Moccasin
36 Label
38 Dinner course
41 Waver
43 Ethiopian title
45 Distance runners
47 Small child
49 Backless seat
52 Pinochle term
54 Sea eagles
55 Man's nickname
56 Macaw
57 Female ruff
59 Decay
60 Vessel's curved planking
63 Parent (colloq.)

Answer To Previous Puzzle

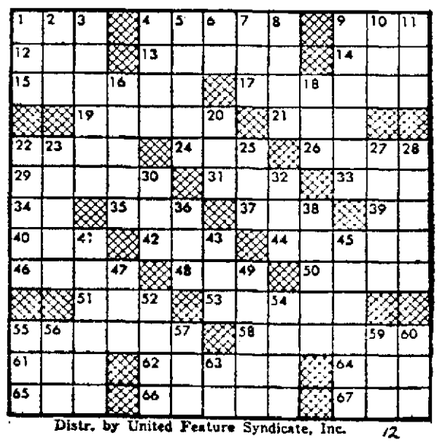

Distr. by United Feature Syndicate, Inc. 12

MUTT AND JEFF

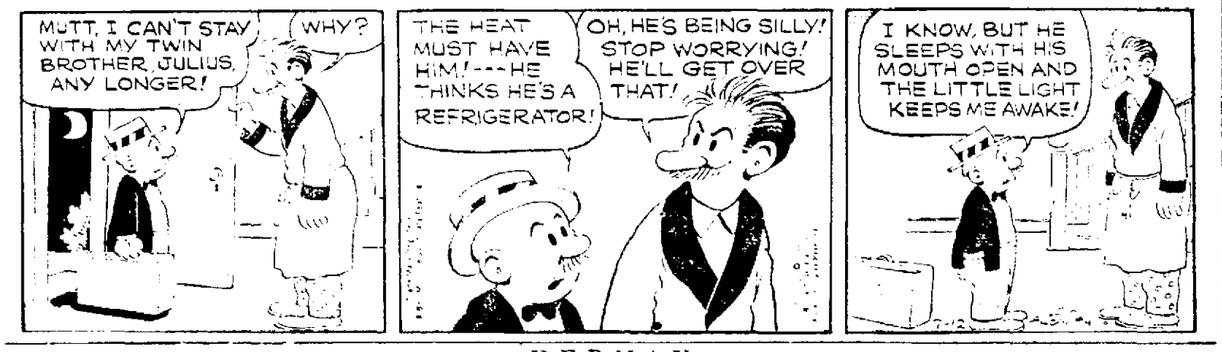

MOPSY

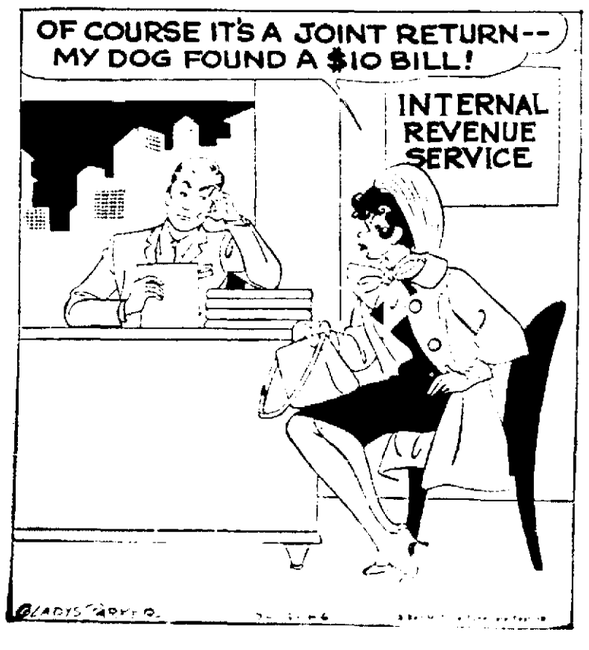

HERMAN

ABBIE AND SLATS

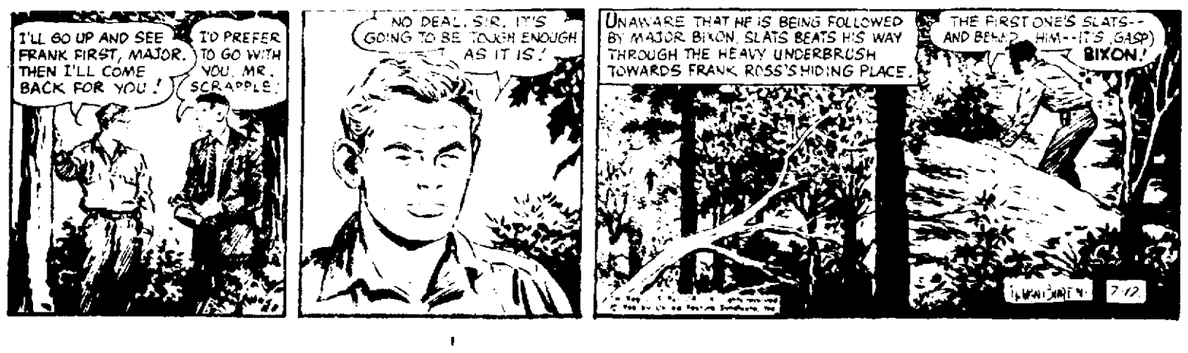

POINTS FOR PARENTS

BY EDITH THOMAS WALLACE

Not This **This**

Mother: "Where are you going? Don't lie to me now! I'm your mother and I have a right to know!"

Mother: "I like to know where you are going so that I can get in touch with you if I need to."

Parents who expect untruths usually get them.